

# PILL HILL SUBDIVISION

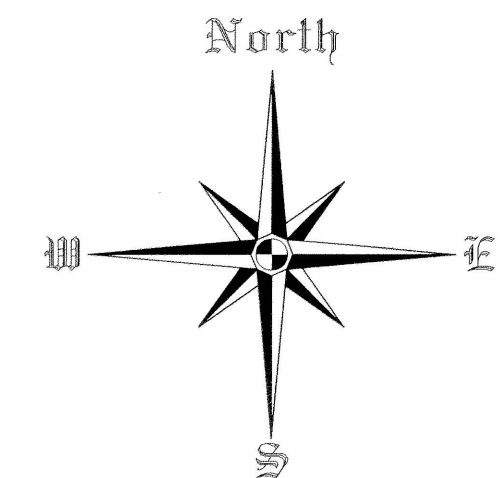

**SCALE**  
1" = 30'

**LOCATED IN**  
**LOT 4, "WARBURG - CARRICO**  
**TRACT NUMBER TWO"**  
**IN**  
**SW<sup>4</sup> NE<sup>4</sup> SECTION 9,**  
**TOWNSHIP 10 SOUTH,**  
**RANGE 17 EAST,**  
**BOISE MERIDIAN**  
**TWIN FALLS COUNTY, IDAHO**  
**2004**

Twin Falls County, Idaho  
Recorded for:  
ALL POINTS LAND SURVEYING  
02:15pm Jun. 15, 2004  
2004-012780  
No. of Pages: 2 Fee: \$22.00  
KRISTINA GLASCOCK  
County Clerk  
Deputy: CN

## VICINITY MAP N.T.S.

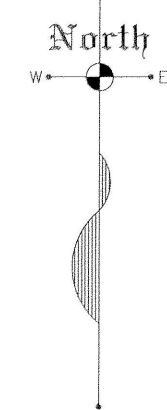
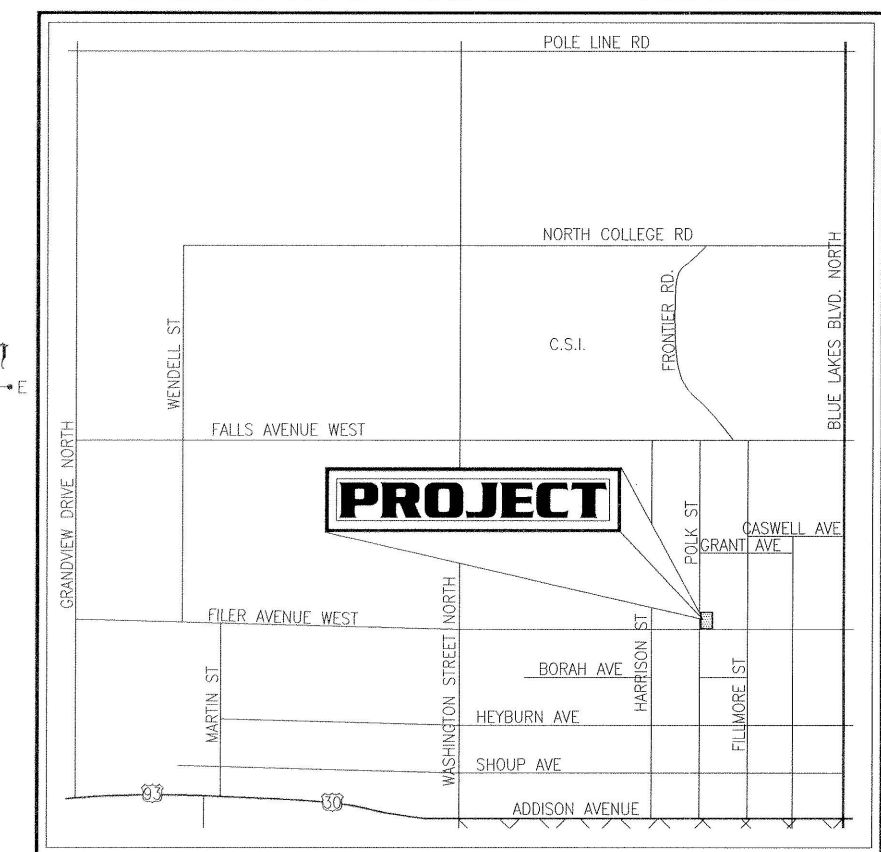

## LEGEND

- PROPERTY BOUNDARY
- STREET CENTERLINE
- RIGHT-OF-WAY LINE
- UTILITY EASEMENT
- FOUND 5/8" STEEL PIN
- FOUND 1/2" STEEL PIN
- SET 5/8" REBAR & CAP
- SET 1/2" REBAR & CAP

NOTE:  
SUBJECT TO THE RIGHTS OF INGRESS AND EGRESS ACCESS OVER  
THE ENTIRE LOT PURSUANT TO INSTRUMENT NO. 2000-000769.

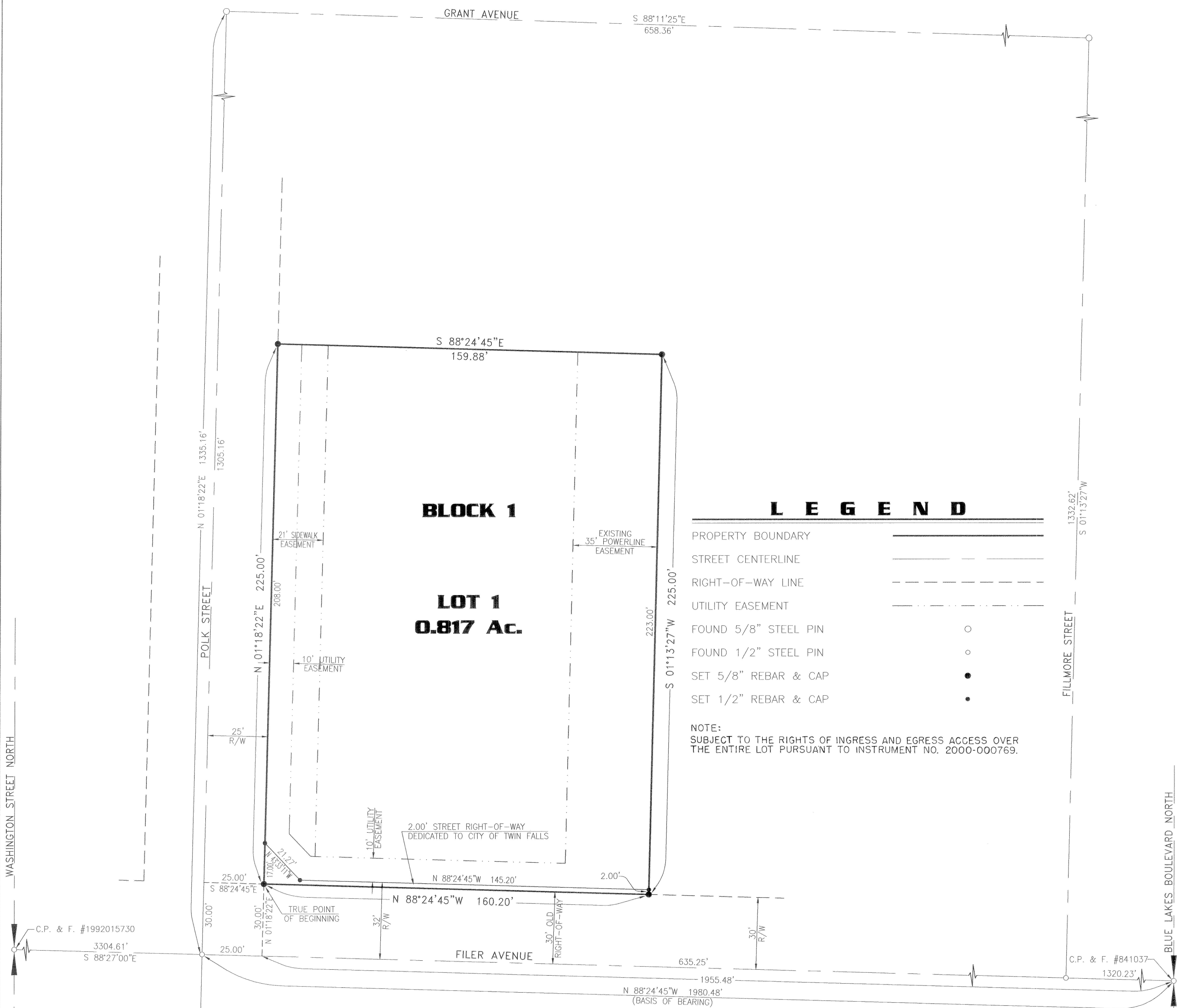

ALL POINTS LAND SURVEYING  
JOHN ROOT - P.L.S. #889  
SURVEYING - CONSTRUCTION MANAGEMENT

**HEALTH CERTIFICATE**  
SANITARY RESTRICTIONS AS REQUIRED BY IDAHO CODE TITLE 50, CHAPTER 13, HAVE BEEN SATISFIED BASED ON THE DEPARTMENT OF ENVIRONMENTAL QUALITY APPROVAL OF THE DESIGN PLANS AND SPECIFICATIONS FOR THIS SUBDIVISION AND THE CONDITIONS IMPOSED ON THE OWNER/DEVELOPER FOR CONTINUED SATISFACTION OF THE SANITARY RESTRICTIONS. FUTURE OWNERS ARE CAUTIONED THAT AT THE TIME OF THIS APPROVAL, NO POTABLE WATER OR SANITARY SEWER OR SEPTIC FACILITIES HAVE BEEN CONSTRUCTED. BUILDING CONSTRUCTION CAN BE ALLOWED WITH APPROPRIATE BUILDING PERMITS IF SAID FACILITIES HAVE SINCE BEEN CONSTRUCTED OR IF THE OWNER/DEVELOPER IS SIMULTANEOUSLY CONSTRUCTING SAID FACILITIES. IF THE OWNER/DEVELOPER FAILS TO CONSTRUCT SAID FACILITIES OR TO MEET OTHER CONDITIONS OF THE DEPARTMENT OF ENVIRONMENTAL QUALITY, THEN THE SANITARY RESTRICTIONS ARE IN FORCE, IN ACCORDANCE WITH SECTION 50-1326, IDAHO CODE AND NO CONSTRUCTION OF ANY BUILDING OR SHELTER REQUIRING POTABLE WATER OR SANITARY SEWER/SEPTIC FACILITIES SHALL BE ALLOWED.  
*June 9, 2004*  
SOUTH CENTRAL DISTRICT HEALTH, EHS  
FOR  
THE DEPT. OF ENVIRONMENTAL QUALITY THROUGH  
MEMORANDUM OF UNDERSTANDING (MOU)