

PHILLIPS COMMERCIAL SUBDIVISION #2

AMENDING LOT 1, BLOCK 1 OF PHILLIPS COMMERCIAL SUBDIVISION

PHILLIPS COMM. SUBD. #2
AMENDING LOT 1, BLK. 1
PHILLIPS COMM. SUBD.

LOCATED IN
SE⁴ SW⁴ SECTION 14,
TOWNSHIP 10 SOUTH,
RANGE 17 EAST,
BOISE MERIDIAN
TWIN FALLS COUNTY, IDAHO
1997

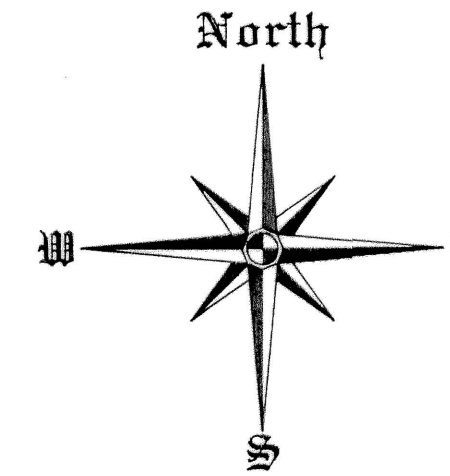

SCALE
1" = 50'

LEGEND

BOUNDARY OF PHILLIPS COMMERCIAL SUBDIVISION #2	—————
STREET CENTERLINE	—————
UTILITY EASEMENT	-----
FOUND BRASS CAP	⊙
FOUND 5/8" STEEL PIN	○
FOUND 1/2" STEEL PIN	◦
SET 5/8" REBAR & CAP	●
SET 1/2" REBAR & CAP	•

VICINITY MAP N.T.S.

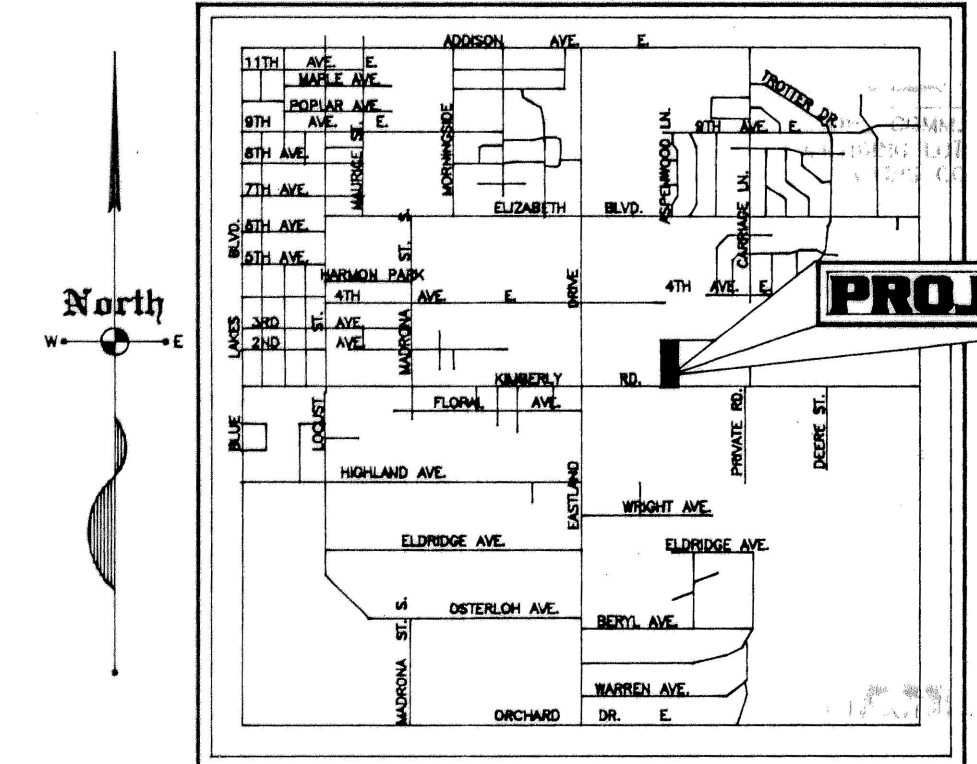

PROJECT

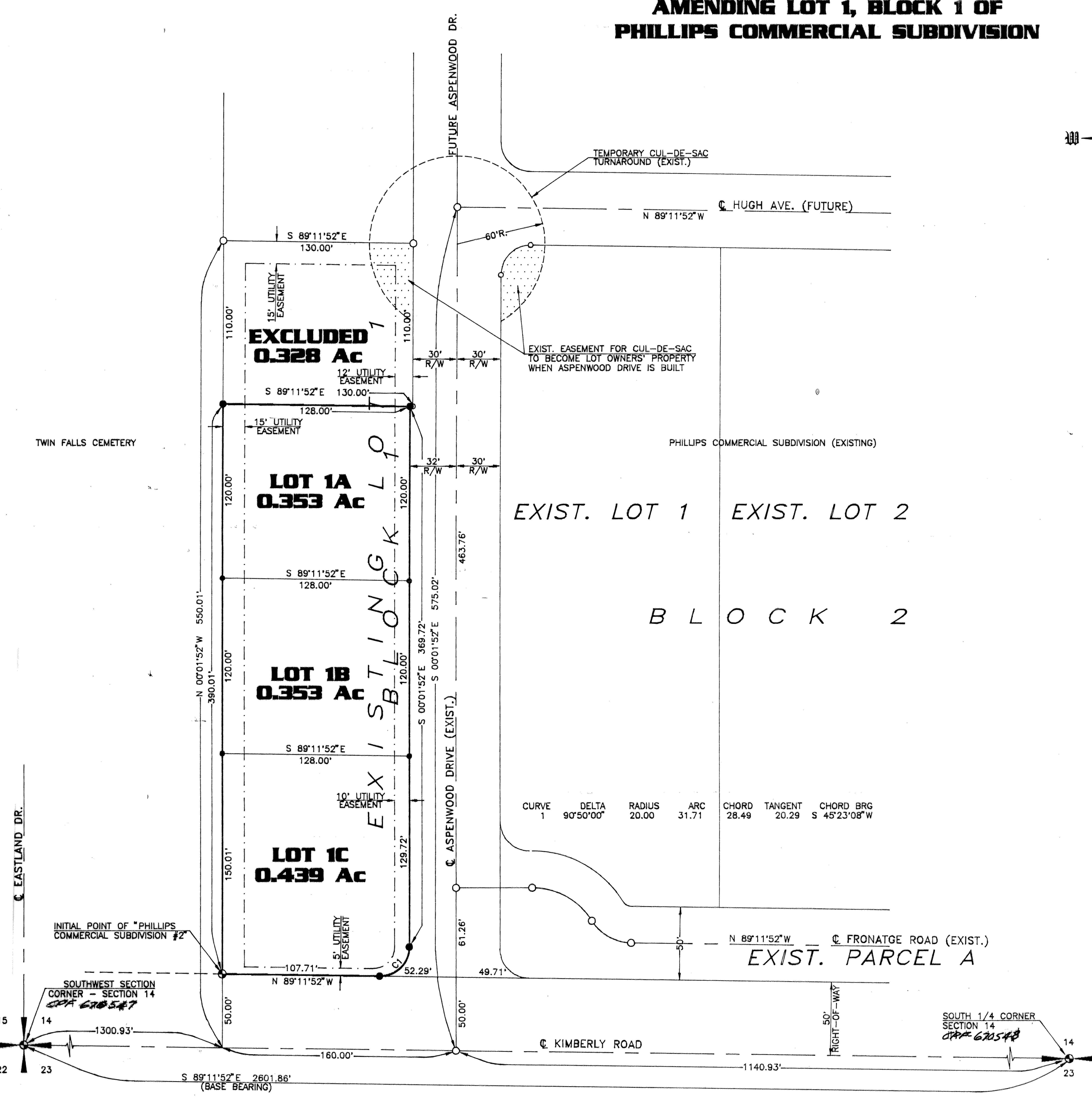

TWIN FALLS COUNTY, IDAHO
RECORDED FOR: *Scott Phillips*
1997 JUN 16 P 14
ROBERT S. FORT
EX-OFFICIO RECORDER
FEE: *22.00* DEPUTY: *SL*

HEALTH CERTIFICATE
Sanitary restrictions as required by Idaho code Title 50, chapter 13, have been satisfied. Sanitary restrictions may be reimposed, in accordance with Idaho code Title 50, chapter 13, section 50-1326, by the issuance of a certificate of disapproval.
Date: *June 12, 1997*

Twin Falls County, Idaho
Recorded for:
PHILLIPS, SCOTT
04:14:00 pm Jun. 16, 1997
1997 - 009596

ALL POINTS LAND SURVEYING
JOHN ROOT - P.L.S. #889
SURVEYING - CONSTRUCTION MANAGEMENT