

AMENDED PLAT OF NORTH PARK NO. 2 SUBDIVISION, LOT 22, BLOCK 5 NORTH PARK SUBDIVISION NO. 3, LOT 1, BLOCK 9

A portion of the 5th of Section 5, Township 10 South, Range 17 East of the B.M., Twin Falls County, Idaho

SCALE IN FEET
1978

CURVE DATA						
Curve	R	Δ	T	L	Ch	Ch B
CV	75.00	26°20'20"	17.55	34.47	34.17	11.81' 22°29' W

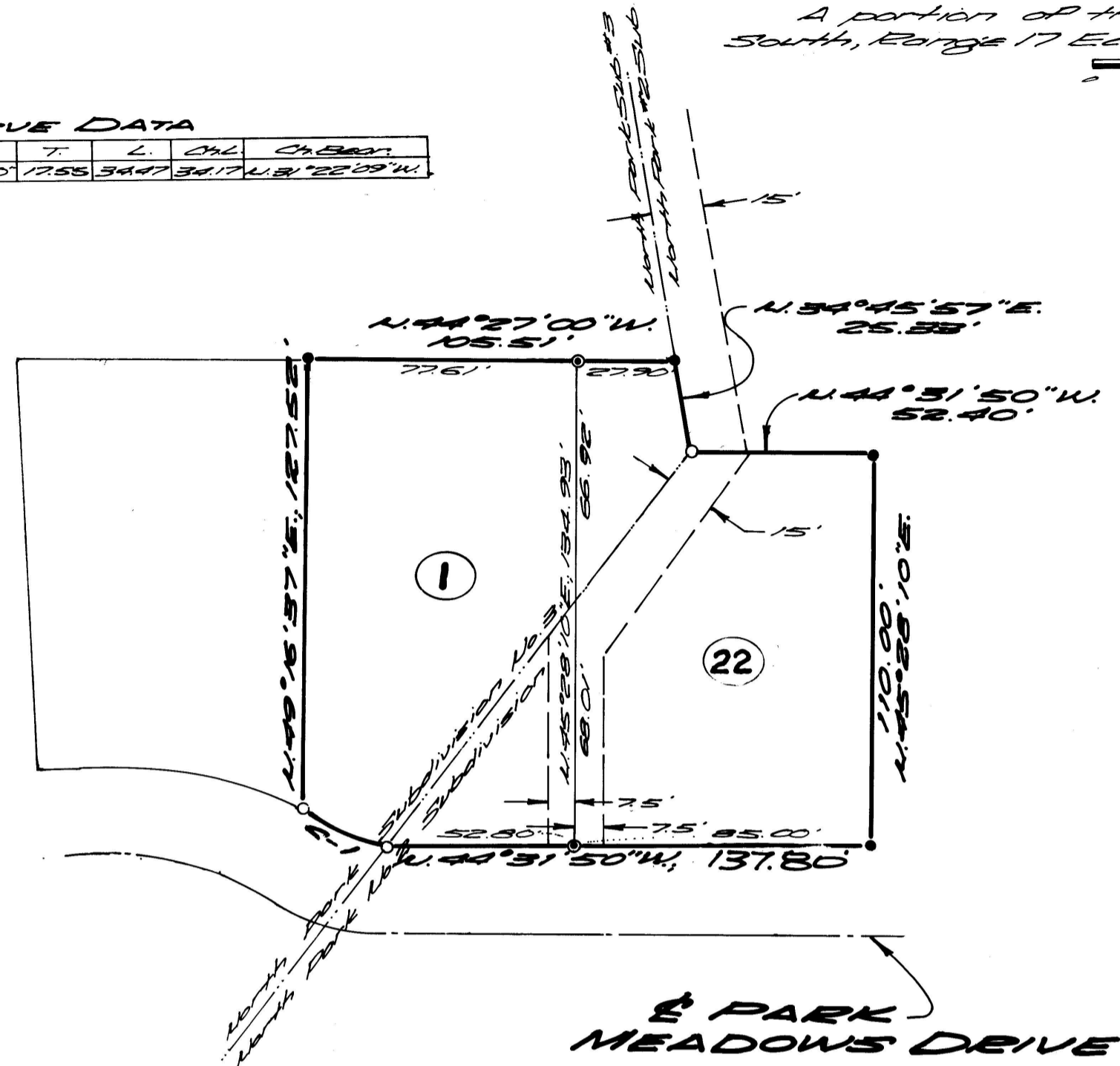

OWNER'S CERTIFICATE

KNOW ALL MEN BY THESE PRESENTS that Wills Inc., a corporation organization and existing under the laws of the State of Idaho and duly qualified to do business within the laws of the State of Idaho, does hereby certify that it is the owner of the real property described as follows:

A subdivision located in the 5th Section 5, Township 10 South, Range 17 East, of the Boise Meridian, Twin Falls Co., Idaho, more particularly described as:
All of Lot 22, Block 5 of the official plat of North Park No. 2 Subdivision as recorded in Book 11, Page 32 at the office of the Twin Falls County Recorder.
And also: All of Lot 1, Block 9 of the official plat of North Park Subdivision No. 3 as recorded in Book 12, Page 1 at the office of the Twin Falls County Recorder.

The street shown on this Amended Plat of North Park No. 2 Subdivision Lot 22, Block 5, North Park Subdivision No. 3 Lot 1 Block 9 are hereby dedicated to the use of the public and the easements indicated hereon are not dedicated to the public but the right to use said easement is hereby reserved for public utilities and for any other uses designated hereon and no permanent structures are to be erected the lines of said easement.

IN WITNESS WHEREOF: I have hereunto set my hand this 12th day of April, 1979.
Robert C. Wills Henry L. Wills
Robert C. Wills, President Henry L. Wills, Secretary

State of Idaho
County of Twin Falls
On this 24th day of April, 1979, before me, the undersigned, a notary public, personally appeared Robert C. Wills, known to me to be the President and Henry L. Wills, known to me to be the Secretary of Wills Inc. that executed the within instrument and to me that such executed the same.
IN WITNESS WHEREOF, I have hereunto set my hand and seal the day and year above written.
Bruce T. Butler
Notary Public for Idaho
Residing at Twin Falls, Idaho
My commission expires 4-10-81



APPROVAL OF CITY ENGINEER

I, Gary L. Young, City Engineer in and for the City of Twin Falls, Twin Falls County, do hereby approve this Amended Plat of North Park No. 2 Subdivision Lot 22 Block 5; North Park Subdivision No. 3 Lot 1 Block 9.

Gary L. Young
City Engineer, Twin Falls, Idaho
April 12, 1979

APPROVAL OF CITY COUNCIL

I, Edythe D. Koontz, City Clerk in and for the City of Twin Falls, do hereby state that at a regular meeting of the City Council held on this 16th day of April, 1979 this Amended plat of North Park No. 2 Subdivision Lot 22 Block 5; North Park Subdivision No. 3 Lot 1, Block 9 was duly accepted and approved.

Edythe D. Koontz
City Clerk
Don Smith
Mayor

CERTIFICATE OF COUNTY ENGINEER

I, Keith C. Andersen, Registered Engineer for Twin Falls County, Idaho, do hereby certify that I have checked this Amended Plat of North Park No. 2 Subdivision Lot 22 Block 5; North Park Subdivision No. 3 Lot 1 Block 9 and find that it complies with the State of Idaho Code relating to plats and surveys.

Keith C. Andersen
Twin Falls, Idaho
Engineer

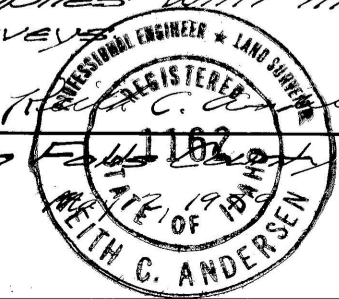

ENGINEYER'S CERTIFICATE

I Bruce T. Butler, do hereby certify that this Amended Plat of North Park No. 2 Subdivision Lot 22 Block 5, North Park Subdivision No. 3 Lot 1, Block 9 was drawn from an actual survey performed on the grounds under my direct supervision and accurately represents the points plotted thereon.
Bruce T. Butler
Bruce T. Butler, C.S. 907

COUNTY RECORDER'S CERTIFICATE

Instrument Number 758252
State of Idaho
County of Twin Falls
I hereby certify that this instrument was filed at the request of Twin Falls City at 50 minutes past 3 o'clock P.M. this 3rd day of May, 1979, in my office and was duly recorded in Book 12 of Plats at page 17.

Gerry Schmahl RICHARD A. PENCE
Deputy Ex. Officio Recorder
Fee \$10.00

"Sanitary restriction in force under Title 50, Chapter 13, Idaho Code."
DATE May 3, 1979

Gerry Schmahl
COUNTY RECORDER

Twin Falls County, Idaho
Recorded for:
SAWTOOTH ENG
09:00:00 am May 01, 1979
0000 - 758252

SAWTOOTH ENGINEERING, INC.
TWIN FALLS, IDAHO

Book 12 Page 17
Amended Plat
N. Park #2
N. Park #3

LEGEND

- 1/2" Rebar Set
- 5/8" Rebar Found (Original Lot Corner)
- 1/2" Rebar Found (Original Lot Corner)
- Subdivision Boundary
- ② Lot Number

Note:
There is hereby reserved along all lot lines adjacent to streets a 5 foot wide easement for public utilities.