

Book 8 Page 14
Nebecker Sub.

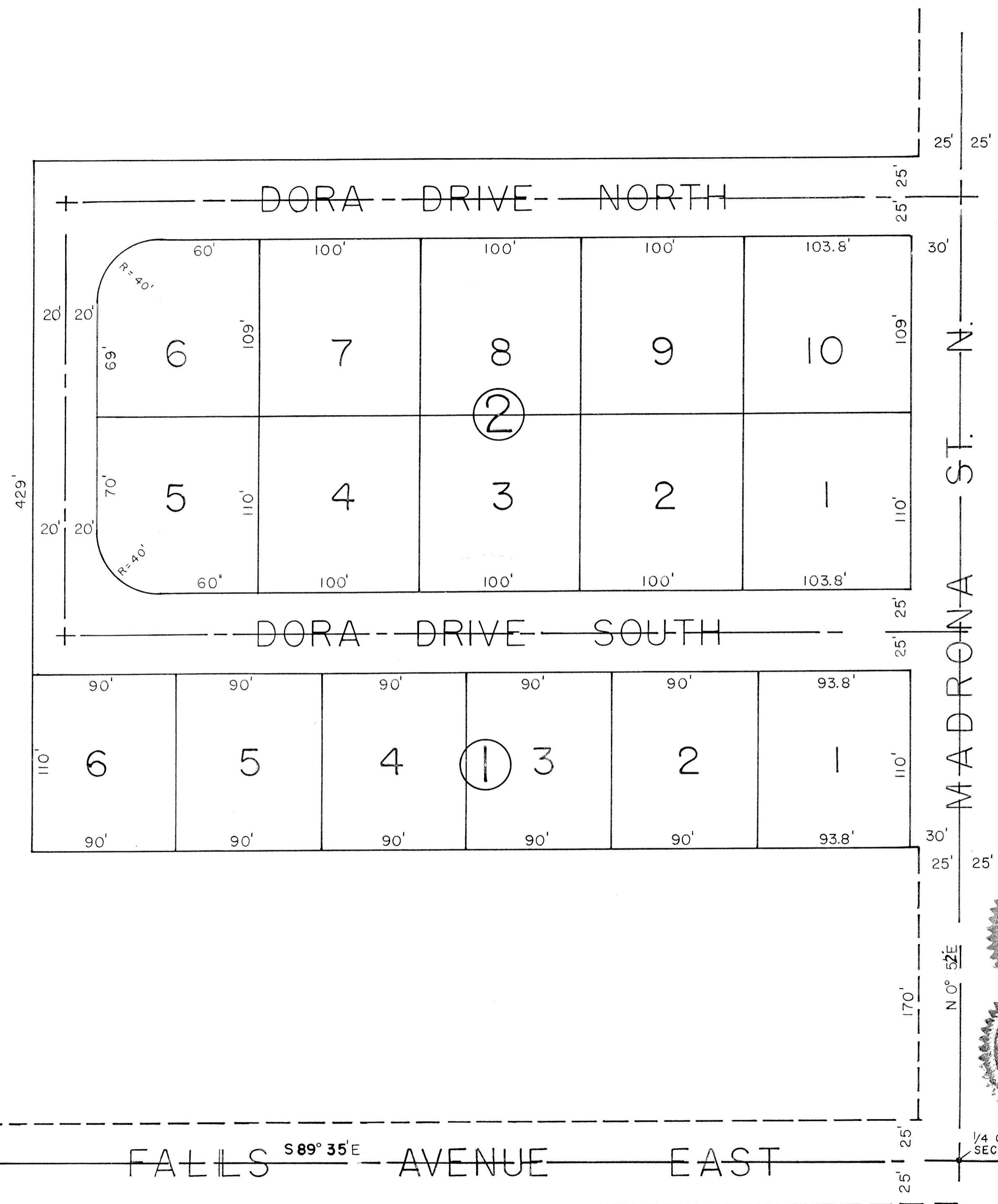

DEDICATION
 This is to certify that the undersigned Are owner s. in fee simple of the property hereinafter described; that the correct description of the land included in this plat is as follows:
In the SE⁴ SE⁴ SW⁴ Sec. 3, T.10S., R.17E., B.M.
 _____ in _____ County, Idaho,
 That it is the intention of the undersigned to and they do hereby include said land in this plat; that the undersigned, _____ do by these presents grant, bargain, sell, convey, confirm and dedicate to the public, for public use forever all thoroughfares, streets, alleys and parks as shown on this plat.
W. C. Nebecker
Dora Nebecker

ACKNOWLEDGMENT
 STATE OF IDAHO, } ss.
 County of _____ }
 On this 18th day of April, 1960, before me, the undersigned, a Notary Public in and for said State, personally appeared W. C. Nebecker and Dora Nebecker

known to me to be the persons whose names are subscribed to the foregoing dedication, and acknowledged to me that they executed the same.
 IN WITNESS WHEREOF, I have hereunto set my hand and affixed my official seal the day and year in this certificate first above written.
R. D. Messersmith
 Notary Public

SURVEYOR'S CERTIFICATE
 This is to certify that I, Joe H. Latimore a duly qualified surveyor has caused to be made the survey of the land platted hereon and John E. Hayes a duly qualified surveyor has surveyed the land described in this plat, namely, part of the SE SE SW SEC. 3, T.10S. R.17E. B.M. and designated herein as "Nebecker Subdivision"

and that this plat is a true and correct representation of said survey as made and staked by me on said land. All block corners are marked by metal pipes and lot corners are marked by metal rods.
Joe H. Latimore
 Surveyor

ACKNOWLEDGMENT
 STATE OF IDAHO, } ss.
 County of _____ }
 On this 9 day of May, 1960, before me, the undersigned, a Notary Public, in and for said state, personally appeared John E. Hayes known to me to be the persons whose names are subscribed to the foregoing surveyor's certificate, and acknowledged to me that they executed the same.
 IN WITNESS WHEREOF, I have hereunto set my hand and affixed my official seal, the day and year in this certificate first above written.
Helene Osterfield
 Notary Public.

CITY'S ACCEPTANCE
 The foregoing plat was duly accepted and approved by the Board of Commissioners of the City of Twin Falls, Idaho, on the 25th day of April, 1960.
Charles J. Spurr City Clerk
Vernon Giddis Chairman

CITY ENGINEER'S APPROVAL
 The undersigned hereby certifies that the property described in this plat lies within one mile of the City of Twin Falls, Idaho, and that this plat has been examined by the undersigned, and is in all respects approved.
 Dated this 25th day of April, 1960.
Charles J. Spurr City Clerk
Joe H. Latimore City Engineer

COUNTY SURVEYOR'S CERTIFICATE
 This is to certify that the undersigned has checked the foregoing plat and computations for making the same and has determined that they comply with the laws of the State of Idaho relating thereto.
 Dated this 9th day of May, 1960.
Joe H. Latimore
 County Surveyor

COUNTY COMMISSIONERS' ACCEPTANCE
 The foregoing plat was duly accepted and approved by the Board of Commissioners of the County of Twin Falls, Idaho, on the 9th day of May, 1960.
 Attest: J. H. Stevens Clerk
Russell C. Larsen Chairman

COUNTY RECORDER'S CERTIFICATE 493075
 This is to certify that the foregoing plat was filed for record in the office of the Recorder of Twin Falls County, Idaho, this 10th day of May, 1960, at 1:20 P. M., at the request of City of Twin Falls and duly recorded in Plat Book No. 8, at page 14.
J. H. Stevens
 Ex-Officio Recorder
 Deputy

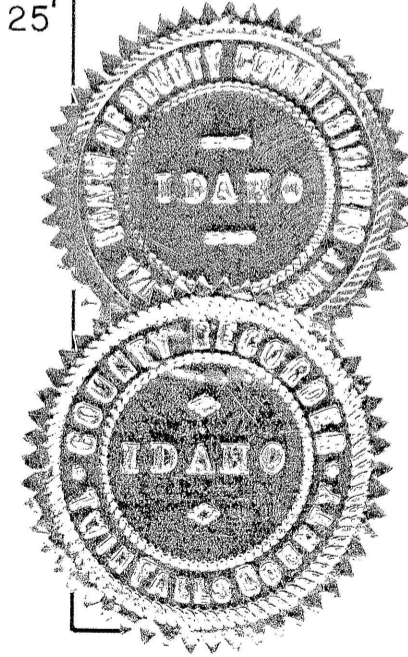
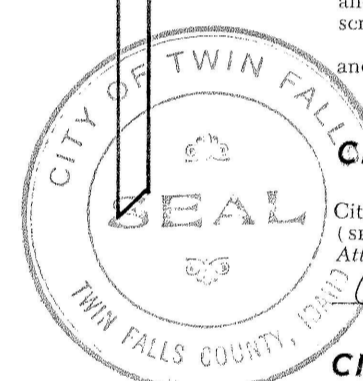
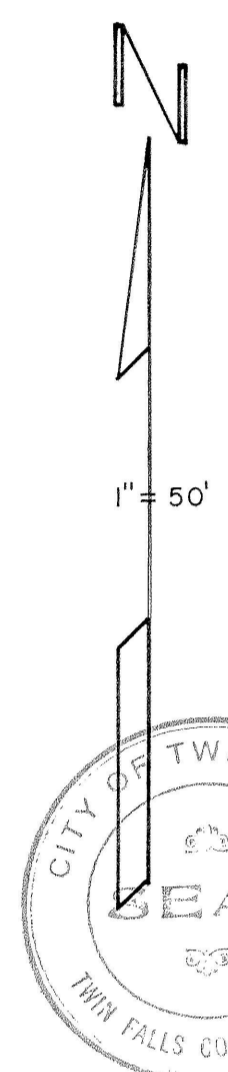

NEBECKER SUBDIVISION
 IN THE SE⁴ SE⁴ SW⁴ SEC. 3
 T.10S., R.17E., B.M.
 TWIN FALLS COUNTY,
 IDAHO
 Twin Falls County, Idaho
 Recorded for:
 TWIN FALLS, CITY OF
 09:00:00 am May 01, 1960
 0000 - 493075