

MORRISON'S SECOND SUBDIVISION

A PORTION OF LOTS 2 & 3, REGAN ADDITION TO TWIN FALLS, TWIN FALLS COUNTY, IDAHO

HOFFMANN, FISKE & MILAR - CONSULTING ENGINEERS

U.S. HWY. #30 ADDISON AVENUE WEST

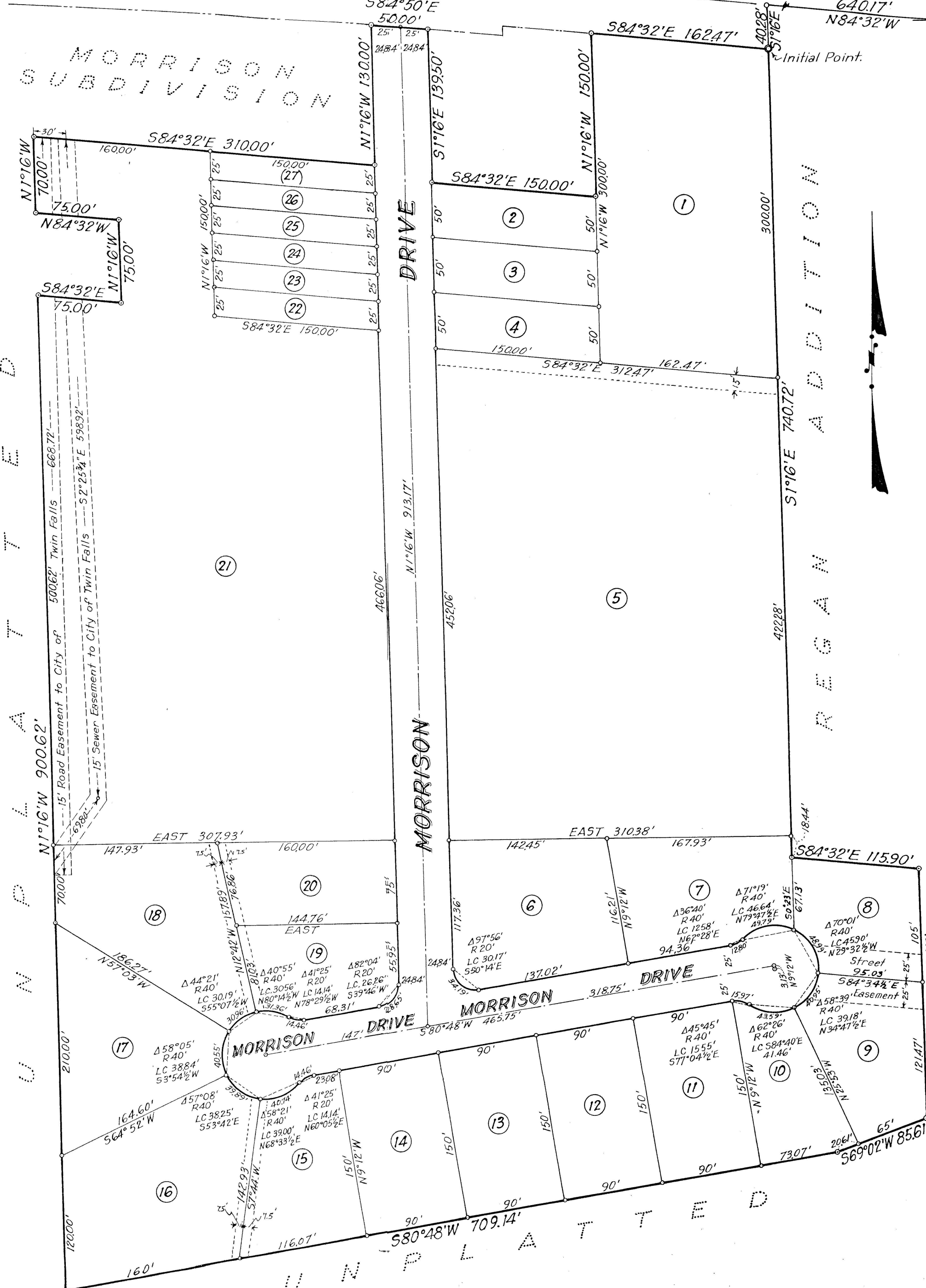

NOTES

- #5 Steel Rod 30" Long at Boundary Corners.
- #4 Steel Rod 24" Long at Lot Corners.

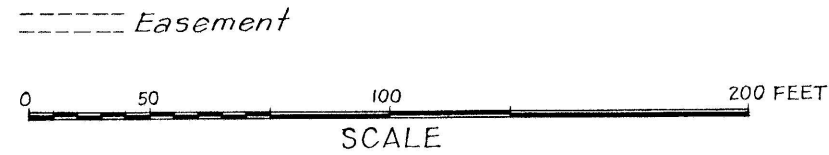

CERTIFICATE OF OWNER

This is to certify that the undersigned are the owners in fee simple of the property hereinafter described; that the correct description of land included in this plat is as follows: A portion of Lots 2 & 3, Regan Addition to Twin Falls; more particularly described as follows: Beginning at a point that is N84°32'W along the Sec. Line 640.17 feet, thence S1°16'E 40.28 feet from the 1/4 Corner common to Sections 8 and 17, T.10S, R.17E, B.M., thence S1°16'E 740.72 feet; thence S84°32'E 115.90 feet; thence S1°16'E 226.47 feet; thence S69°02'W 85.61 feet; thence S80°48'W 709.14 feet; thence N1°16'W 900.62 feet; thence S84°32'E 75.00 feet; thence N1°16'W 75.00 feet; thence N84°32'W 75.00 feet; thence N1°16'W 70.00 feet; thence S84°32'E 310.00 feet; thence N1°16'W 130.00 feet; thence S84°50'E 50.00 feet; thence S1°16'E 139.50 feet; thence S84°32'E 150.00 feet; thence N1°16'W 150.00 feet; thence S84°32'E 162.47 feet to the point of Beginning; that it is the intention of the undersigned to and they do hereby include said land in this plat; the streets and public ways and places as shown on said plat, are hereby dedicated to the public for public use forever. The easements indicated on said plat are not dedicated to the public, but the right to use said easements is hereby reserved for public utilities and for any other use as designated hereon, and no structures other than for such utility purposes are to be erected within the lines of said easements.

Harold T Morrison OWNER
Deann N Morrison OWNER

CERTIFICATE OF ENGINEER

This is to certify that I, PHILIP F. PUCHNER, a Registered Professional Engineer, surveyed the land described in the Certificate of Owners and designated herein as "MORRISON'S SECOND SUBDIVISION," and that this plat is a true and correct representation of said survey as made and staked by me on said land.

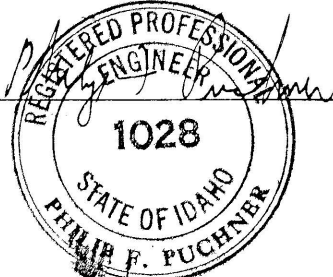

ACKNOWLEDGMENT

STATE OF IDAHO
 COUNTY OF TWIN FALLS } ss
 On this 17 day of April, 1962, before me, the undersigned, a Notary Public in and for said State, personally appeared Philip F. Puchner, known to me to be the person whose name is subscribed to the foregoing Engineer's Certificate, and acknowledged to me that he executed the same. IN WITNESS WHEREOF, I have hereunto set my hand and affixed my official seal the day and year in this certificate first above written.

R. L. Smith
 NOTARY PUBLIC

ACKNOWLEDGMENT

STATE OF IDAHO
 COUNTY OF TWIN FALLS } ss
 On this 18 day of April, 1962, before me, the undersigned, a Notary Public in and for said State, personally appeared *Harold T Morrison*, and *Deann N Morrison*, husband and wife, known to me to be the persons whose names are subscribed to the foregoing dedication and acknowledged to me that they executed the same. IN WITNESS WHEREOF, I have hereunto set my hand and affixed my official seal the day and year in this certificate first above written.

Janice Lynn Howe
 NOTARY PUBLIC

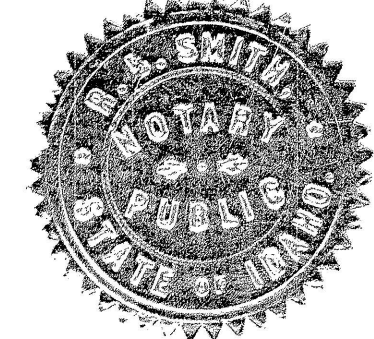
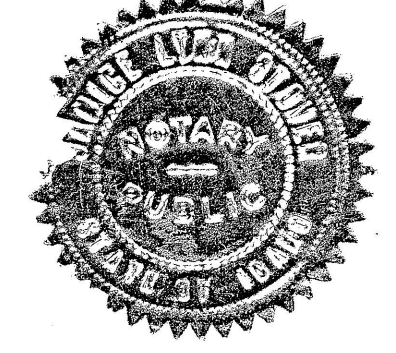

COUNTY SURVEYOR'S CERTIFICATE

This is to certify that the undersigned has checked the foregoing plat and computations for making the same and has determined that they comply with the laws of this State relating thereto.

Dated this 18 day of April, 1962.
John E. Hayes
 COUNTY SURVEYOR

513633

CITY ENGINEER'S APPROVAL

The undersigned hereby certifies that the property lies within the City limits of the City of Twin Falls, Idaho, and that this plat has been examined by the undersigned and is approved.

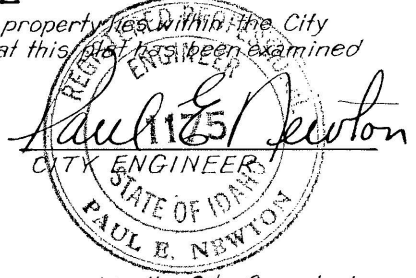

CITY ACCEPTANCE

The foregoing plat was duly accepted and approved by the City Commission of the City of Twin Falls, Idaho, on the 7 day of May, 1962.

Paul B. Newton
 CITY CLERK

COUNTY RECORDER'S CERTIFICATE

This is to certify that the foregoing plat was filed for record in the office of the Recorder of Twin Falls County, Idaho, this 10 day of May, 1962, at 4:55 PM, at the request of *CITY OF TWIN FALLS* and duly recorded in Plat Book No. 8 at Page 31.

J. P. Stinson
 EX-OFFICIO RECORDER

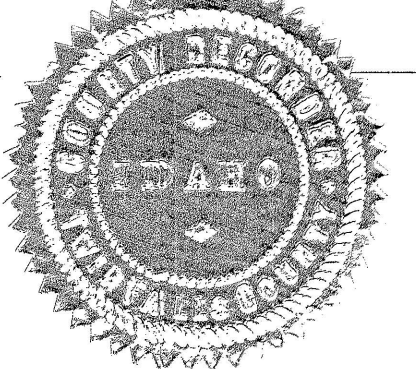

Twin Falls County, Idaho
 Recorded for:
 REGISTERED PROFESSIONAL ENG
 09:00:00 am May 01, 1962
 0000 - 513633