

MARTIN SUBDIVISION

SE 1/4 OF THE NE 1/4, SEC. 15, T10S, R15E, B1M.
Scale 3/4" = 100 FT.

Sec. Cor. 1514

HILL TRACT No. 1.

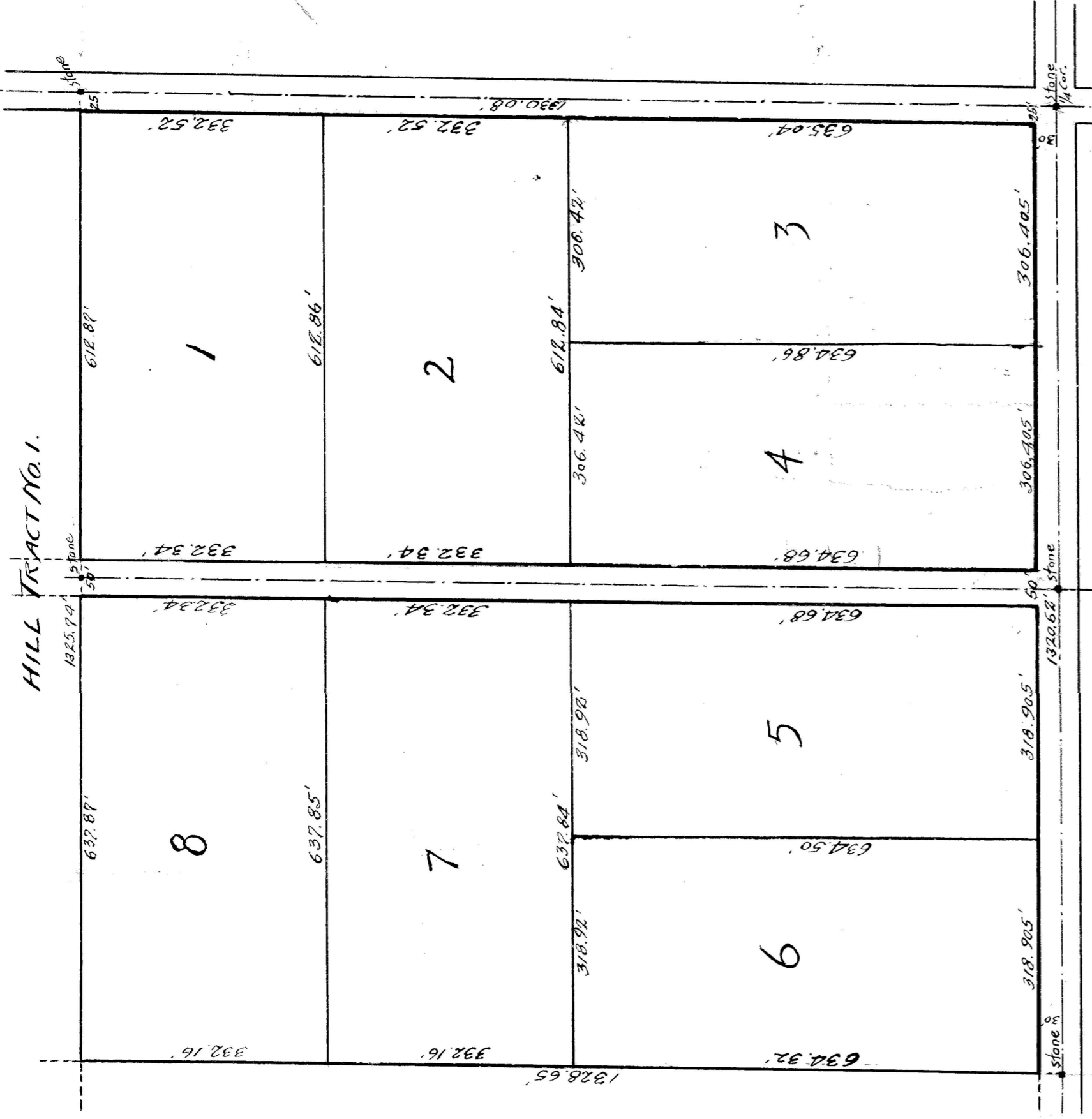

HILL TRACT No. 2.

STATE OF IDAHO }
COUNTY OF TWIN FALLS } S.S.

I, E. V. BERG, hereby certify that I made the survey of the Martin Subdivision, described as the SE 1/4 of the NE 1/4 of Sec. 15, T10S, R15E, B1M, and that the accompanying plat accurately represents the same as laid out upon the ground.

E. V. BERG,
Licensed Surveyor

Subscribed to and sworn before me this 10th day of April, 1913.
J. G. BRADLEY,
Notary Public



My commission expires February 28, 1914.

STATE OF UTAH }
COUNTY OF EMERY } S.S.

I KNOW ALL MEN BY THESE PRESENTS: that I hereby certify that the following is a correct description of the land known as the MARTIN SUBDIVISION, more particularly described as the SE 1/4 of the NE 1/4 of Section 15, T10S, R15E, B1M. And I do further state that it is my intention to include the same and the whole there of in the MARTIN SUBDIVISION and further declare that in consideration of the filing of said plat by the County Recorder of Twin Falls County and the acceptance by the public of the streets and alleys shown upon said plat do hereby give and grant to the public forever in fee simple, such portions of the premises plotted as are on said plat set apart for streets and alleys for public use forever. IN WITNESS WHEREOF, I have hereunto set my hand, this 5th day of April, 1913.

HERMANN S. MARTIN.

STATE OF UTAH }
COUNTY OF EMERY } S.S.

On this 5th day of April in the year 1913, before me personally appeared HERMANN S. MARTIN, known to me to be the person who signed and executed the above certificate.

J. S. SAX,
Notary Public



My commission expires June 15, 1915.

42356
STATE OF IDAHO }
COUNTY OF TWIN FALLS } S.S.
I hereby certify that this instrument was filed at request of C. H. BURTON at 10 minutes past 11 o'clock A.M. this 12th day of Apr. A.D. 1913 in my office and duly recorded in book 3 of plats, page 12.
E. J. FINCH
\$3.50 paid

Twin Falls County, Idaho
Recorded for:
BURTON, C. H.

09:00:00 am Apr. 12, 1913
0000 - 042356