

LAURELWOOD SUBDIVISION

FND. 3/4" IRON PIN
CP #1992015238

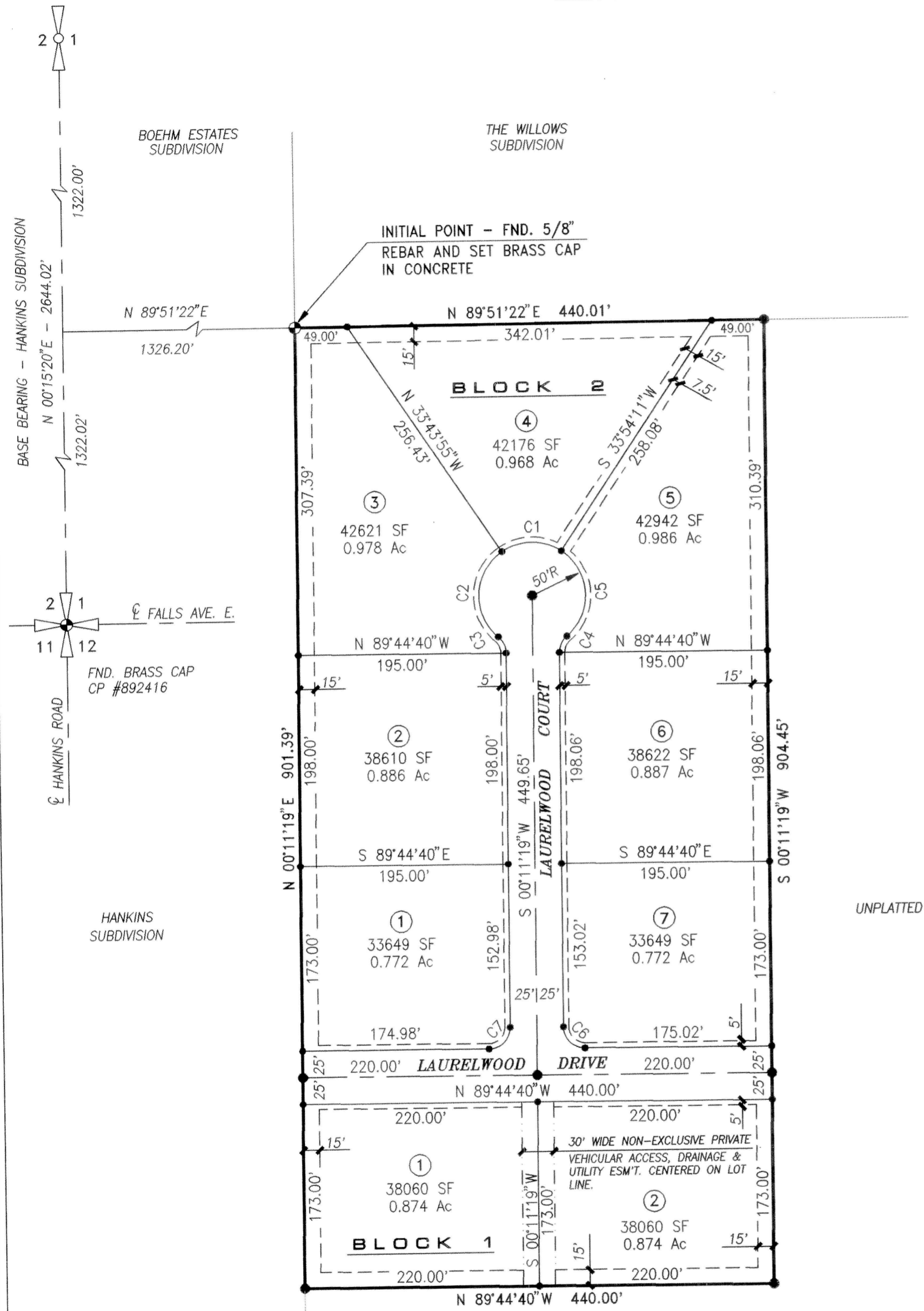

IRRIGATION WATER CERTIFICATE

Pursuant to Idaho Code 31-3805, I John Sommercamp, Sr., as owner, do hereby state that the irrigation water rights appurtenant and the assessment obligation of the lands in this plat have been transferred from said lands. Lots within the subdivision will not be entitled to any irrigation water rights and will not be obligated for assessments from any Irrigation District and/or Canal Company.

John Sommercamp, Sr.
JOHN SOMMERCAMP, SR.

HEALTH CERTIFICATE

Sanitary restrictions as required by Idaho Code Title 50, Chapter 13, have been satisfied. Sanitary restrictions may be reimposed, in accordance with Idaho Code Title 50, Chapter 13, Section 50-1326, by the issuance of a certificate of disapproval.

March 25, 1997
Date: _____ South Central District Health Dept., EHS

The individual lots on this plat will not be served by any water system common to one (1) or more lots, but will be served by individual wells. (I.C. 50-1334)

The lots on this plat are subject to restrictions concerning the locations of wells and septic systems. These restrictions are on file at the South Central District Health Department and no building permits will be issued without the consent of the Health Department and strict conformance of these restrictions.

CURVE TABLE:

CURVE	DELTA	RADIUS	ARC	CHORD	TANGENT	CHORD BRG
1	67°38'06"	50.00	59.02	55.66	33.49	N 89°54'52"W
2	106°04'27"	50.00	92.57	79.90	66.44	S 03°13'51"W
3	49°59'41"	20.00	17.45	16.90	9.33	N 24°48'32"W
4	49°59'41"	20.00	17.45	16.90	9.33	N 25°11'10"E
5	106°16'49"	50.00	92.75	80.01	66.69	N 02°57'24"W
6	89°55'59"	20.00	31.39	28.27	19.98	S 44°46'41"E
7	90°04'01"	20.00	31.44	28.30	20.02	N 45°13'19"E

LEGEND:

- SUBDIVISION BOUNDARY —————
- LOT LINE ————
- STREET CENTERLINE - - - - -
- UTILITY & DRAINAGE EASEMENT - - - - -
- SET 1/2" x 24" REBAR & CAP •
- SET 5/8" x 30" REBAR & CAP •
- SET BRASS CAP IN CONCRETE - INITIAL POINT ⊙

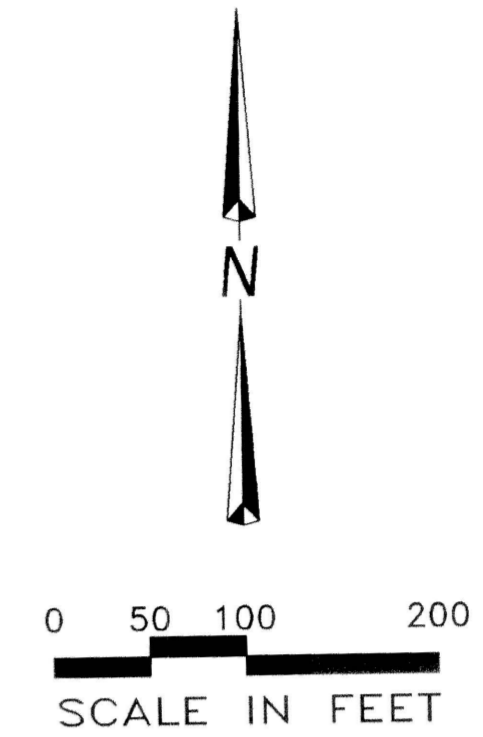

located in
SE 1/4 SW 1/4, Section 1
T. 10 S., R. 17 E., B.M.
Twin Falls County, Idaho
1997

VICINITY MAP

