

Book 7 Page 45
KING

KING SUBDIVISION

ALL OF LOT 4, HILL TRACT NO 2
EXCEPT EAST 300 FEET
SCALE 50' = 1"

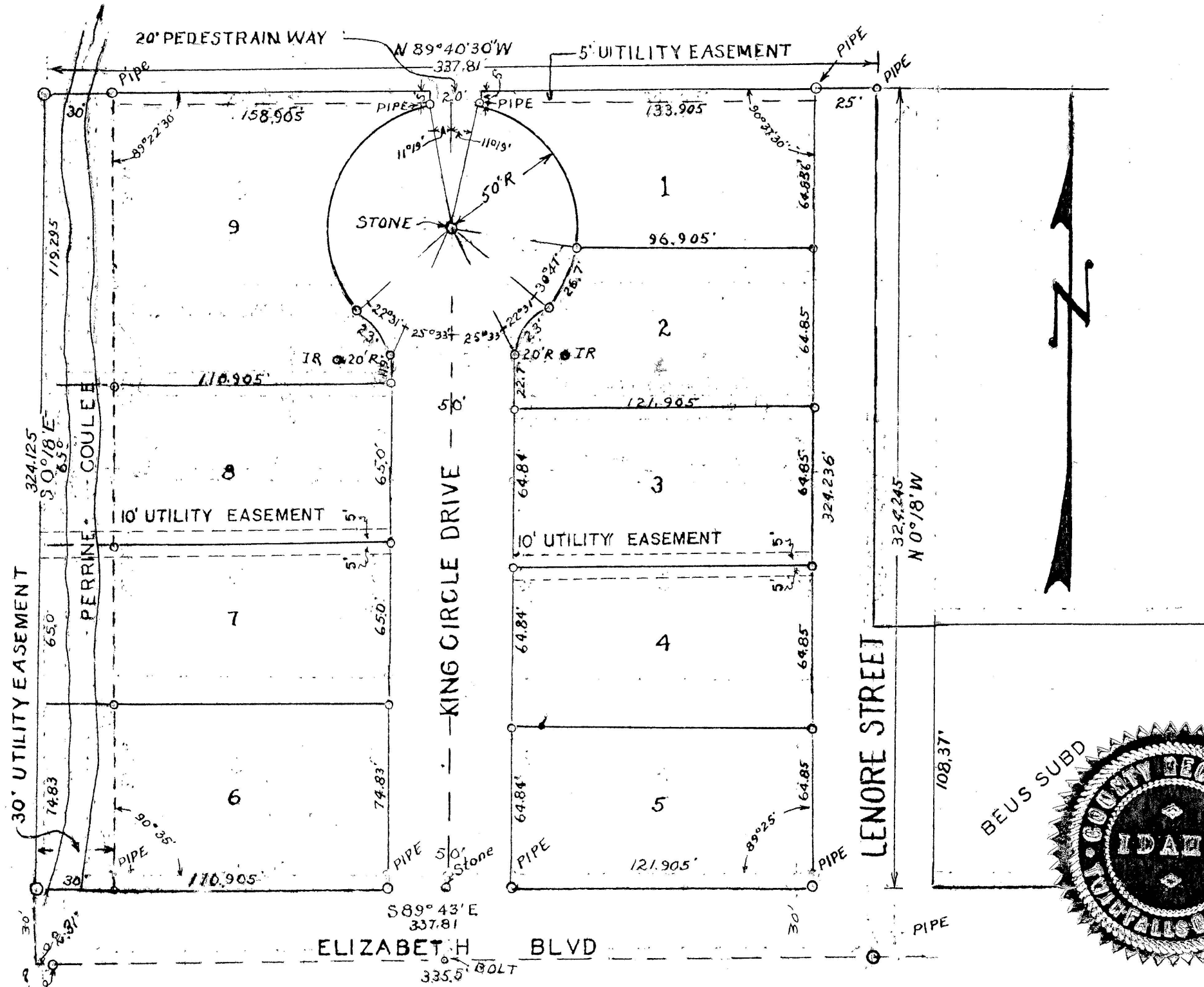

ALL LOT CORNERS MARKED WITH 1/2" IRON RODS

MADRONA ST
CENTER SECTION 15
30' UTILITY EASEMENT
324.125
S 0° 18' E
85.5'

CITY'S ACCEPTANCE

THE FOREGOING PLAT WAS DULY ACCEPTED AND APPROVED BY THE BOARD OF CITY COMMISSIONERS OF THE CITY OF TWIN FALLS, IDAHO, ON THE 26th DAY OF May 1958.

J. Fred Harris
CHAIRMAN OF BOARD

ATTEST, Constantine J. Liscu
CITY CLERK

CITY ENGINEER'S APPROVAL

THE UNDERSIGNED HEREBY CERTIFIES THAT THE PROPERTY DESCRIBED IN THIS PLAT LIES WITHIN ONE MILE OF THE CITY OF TWIN FALLS, IDAHO, AND THIS PLAT HAS BEEN EXAMINED BY THE UNDERSIGNED, AND MEETS THE REQUIREMENTS OF THE CITY ENGINEER'S ACT, IDAHO, DATED THIS 1st DAY OF JULY 1958.

Norman S. Crowley
CITY ENGINEER

COUNTY RECORDER'S CERTIFICATE

THIS IS TO CERTIFY THAT THE FOREGOING PLAT WAS FILED FOR RECORD IN THE OFFICE OF THE RECORDER OF TWIN FALLS COUNTY, IDAHO, THIS 6th DAY OF August, 1958. AT 9:50 AM, AT THE REQUEST OF CITY OF TWIN FALLS AND DULY RECORDED IN PLAT BOOK No 7 AT PAGE 459

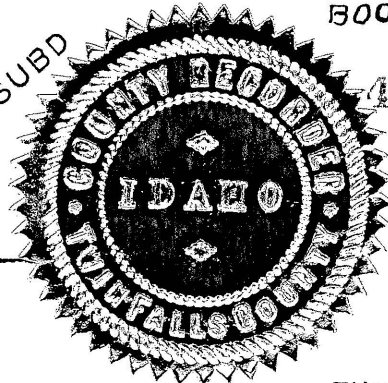

J. M. Stevens
EX-OFFICIO RECORDER
DEPUTY

COUNTY SURVEYOR'S CERTIFICATE

THIS IS TO CERTIFY THAT THE UNDERSIGNED HAS CHECKED THE FOREGOING PLAT AND COMPUTATIONS FOR MAKING THE SAME AND HAS DETERMINED THAT THEY COMPLY WITH THE LAWS OF THE STATE OF IDAHO RELATING THERE TO.

J. L. Lamm
COUNTY SURVEYOR

DEDICATION

THIS IS TO CERTIFY THAT THE UNDERSIGNED ARE OWNERS IN FEE SIMPLE OF THE PROPERTY HEREINAFTER DESCRIBED; THAT THE CORRECT DESCRIPTION OF THE LAND INCLUDED IN THIS PLAT IS AS FOLLOWS; ALL OF LOT 4 HILL TRACT NO 2, LOCATED IN SW 1/4 OF NE 1/4 SECTION 15 T10S, R17E BM, THAT IT IS THE INTENTION OF THE UNDERSIGNED TO AND THEY DO HEREBY INCLUDE SAID LAND IN THIS PLAT; THAT THE UNDERSIGNED, AND EACH OF THEM, DO BY THESE PRESENTS GRANT, BARGAIN, SELL, CONVEY, CONFIRM AND DEDICATE TO THE PUBLIC, FOR PUBLIC USE FOREVER, ALL THOROUGHFARES, AND STREETS AS SHOWN ON THIS PLAT.

OWNERS: Clara S. King
Clara S. King

ACKNOWLEDGMENT

STATE OF IDAHO }
COUNTY OF TWIN FALLS } ss.
ON THIS 27th DAY OF May 1958, BEFORE ME, THE UNDERSIGNED A NOTARY PUBLIC IN AND FOR SAID STATE, PERSONALLY APPEARED CLAUD F. KING AND CLARA S. KING, HUSBAND AND WIFE, KNOWN TO ME TO BE THE PERSONS WHOSE NAMES ARE SUBSCRIBED TO THE FOREGOING DEDICATION, AND ACKNOWLEDGED TO ME THAT THEY EXECUTED THE SAME.

IN WITNESS WHEREOF, I HAVE SET MY HAND AND AFFIXED MY OFFICIAL SEAL THE DAY AND YEAR IN THIS CERTIFICATE FIRST ABOVE WRITTEN.
Constantine J. Liscu
NOTARY PUBLIC

ENGINEER'S CERTIFICATE

THIS IS TO CERTIFY THAT I, R. I. LONG, A DULY LICENSED ENGINEER IN THE STATE OF IDAHO, SURVEYED THE LAND DESCRIBED IN THIS PLAT, NAMELY W 1/2 OF LOT 4 HILL TRACT NO 2, FURTHER DESCRIBED AS FOLLOWS, LOCATED IN SW 1/4 OF NE 1/4 SECTION 15 T10S, R17E BM, AND DESIGNATED AS KING SUBDIVISION, AND THAT THIS PLAT IS A TRUE AND CORRECT REPRESENTATION OF SAID SURVEY AS STAKED BY ME ON SAID LAND.



R. I. Long
ENGINEER

ACKNOWLEDGEMENT

STATE OF IDAHO }
COUNTY OF TWIN FALLS } ss.
ON THIS 1st DAY OF May 1958, BEFORE ME, THE UNDERSIGNED, A NOTARY PUBLIC IN AND FOR SAID STATE, PERSONALLY APPEARED R. I. LONG WHOSE NAME IS SUBSCRIBED TO THE FOREGOING ENGINEER'S CERTIFICATE AND ACKNOWLEDGED TO ME THAT HE EXECUTED THE SAME IN WITNESS WHEREOF, I HAVE SET MY HAND AND AFFIXED MY OFFICIAL SEAL THE DAY AND YEAR IN THIS CERTIFICATE FIRST ABOVE WRITTEN.

Constantine J. Liscu
NOTARY PUBLIC

Twin Falls County, Idaho
Recorded for
TWIN FALLS, CITY OF
09:00:00 am Aug 01, 1958
0000 - 474786