

JACKY SUBDIVISION

LOT 21, ORCHALARA ADDITION
IN SE⁴ NW⁴, SEC. 8, T10S, R17E, B.M.
TWIN FALLS COUNTY, IDAHO

CONTAINING 10 ACRES

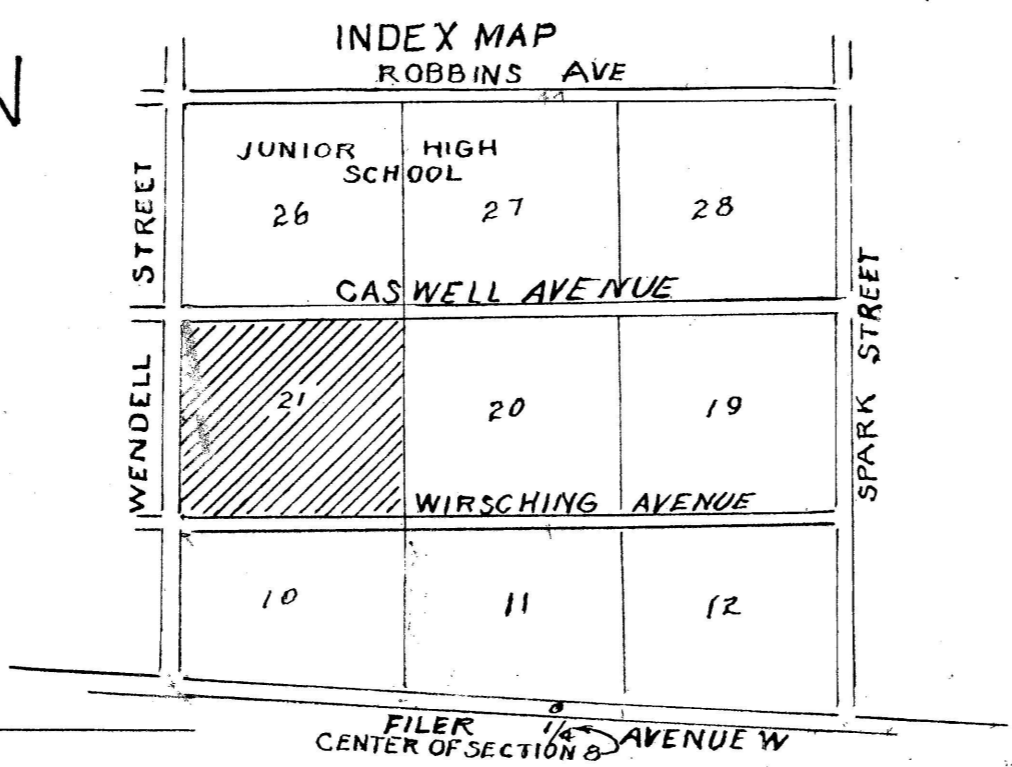

DEDICATION

This is to certify that the undersigned are owners in fee simple of the property herein after described, that the correct description of the land included in this plat is as follows:
Lot 21, Orchalara Addition in SE⁴ NW⁴, Sec. 8, T10 S., R17 E., B.M., in Twin Falls County, Idaho. That it is the intention of the undersigned and they do hereby include said land in this plat; that the undersigned, and each of them, do by these presents grant, bargain, sell, convey, confirm, and dedicate to the public, for public use forever, all thoroughfares, streets, alleys and parks as shown on this plat.

ATTEST Greta W. Smith
CLERK

SCHOOL DISTRICT NO 411
J. T. Anderson
CHAIRMAN OF BOARD

ACKNOWLEDGMENT

STATE OF IDAHO } SS
County of Twin Falls }
On this 1st day of October, 1962 before me, the undersigned, a Notary Public in and for said State, personally appeared J. T. Anderson and Greta W. Smith the Chairman and Clerk respectively of Class A. School District No 411, Twin Falls Idaho known to me to be the persons whose names are subscribed to the foregoing dedication and acknowledged to me that they executed the same on Behalf of said School District.
IN WITNESS WHEREOF, I have hereunto set my hand and affixed my official seal, the day and year in this certificate first above written.

John R. Coleman
NOTARY PUBLIC

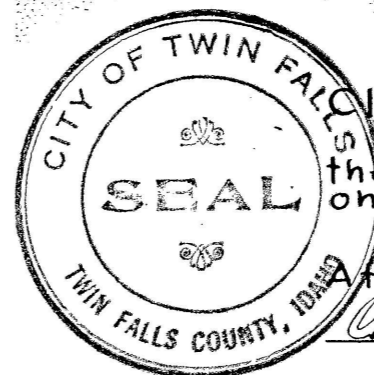

CITY'S ACCEPTANCE

The foregoing plat was duly accepted and approved by the Board of Commissioners of the City of Twin Falls, Idaho, on the 2nd day of October, 1962.

Attest: Caroline J. Quinn
City Clerk

Max L. Brown
CHAIRMAN.

CITY ENGINEER'S APPROVAL

The undersigned hereby certifies that the property described in this plat lies within one mile of the City of Twin Falls, Idaho, and that this plat has been examined by the undersigned, and meets the requirements of the City.
Dated this 26 day of December, 1962.

Paul B. Newton
CITY ENGINEER

COUNTY SURVEYOR'S CERTIFICATE

This is to certify that the undersigned has checked the foregoing plat and computations for making the same and has determined that they comply with the laws of the State of Idaho relating thereto.
Dated this 5th day of FEBRUARY, 1963.

George A. Ottens
COUNTY SURVEYOR

COUNTY COMMISSIONER'S ACCEPTANCE

The foregoing plat was duly accepted and approved by the Board of Commissioners of the County of Twin Falls, Idaho, on the ___ day of ___, 19__.

Attest: _____
Clerk

CHAIRMAN

COUNTY RECORDER'S CERTIFICATE

This is to certify that the foregoing plat was filed for record in the office of the Recorder of Twin Falls County, Idaho, this 7th day of FEBRUARY, 1963 at 1:15 PM., at the request of CITY OF TWIN FALLS and duly recorded in Plat Book No. 8, at page 36.

J. M. Steiner
EX-OFFICIO RECORDER

Deputy

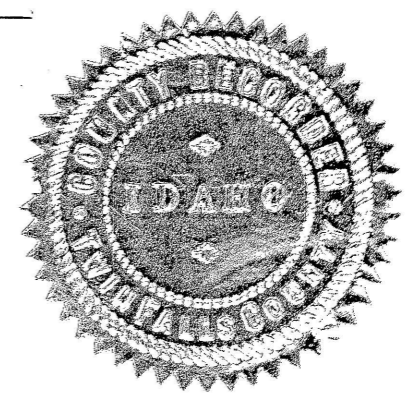

Twin Falls County, Idaho
Recorded for:
TWIN FALLS, CITY OF
09:00:00 am Feb. 01, 1963
0000 - 521796

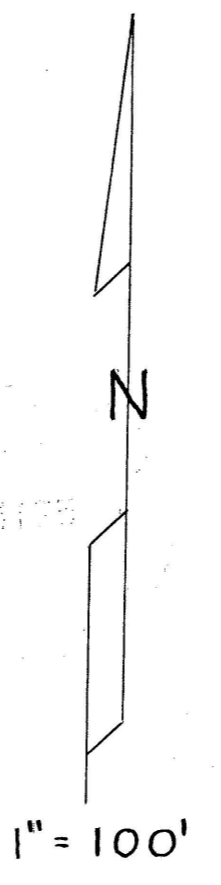
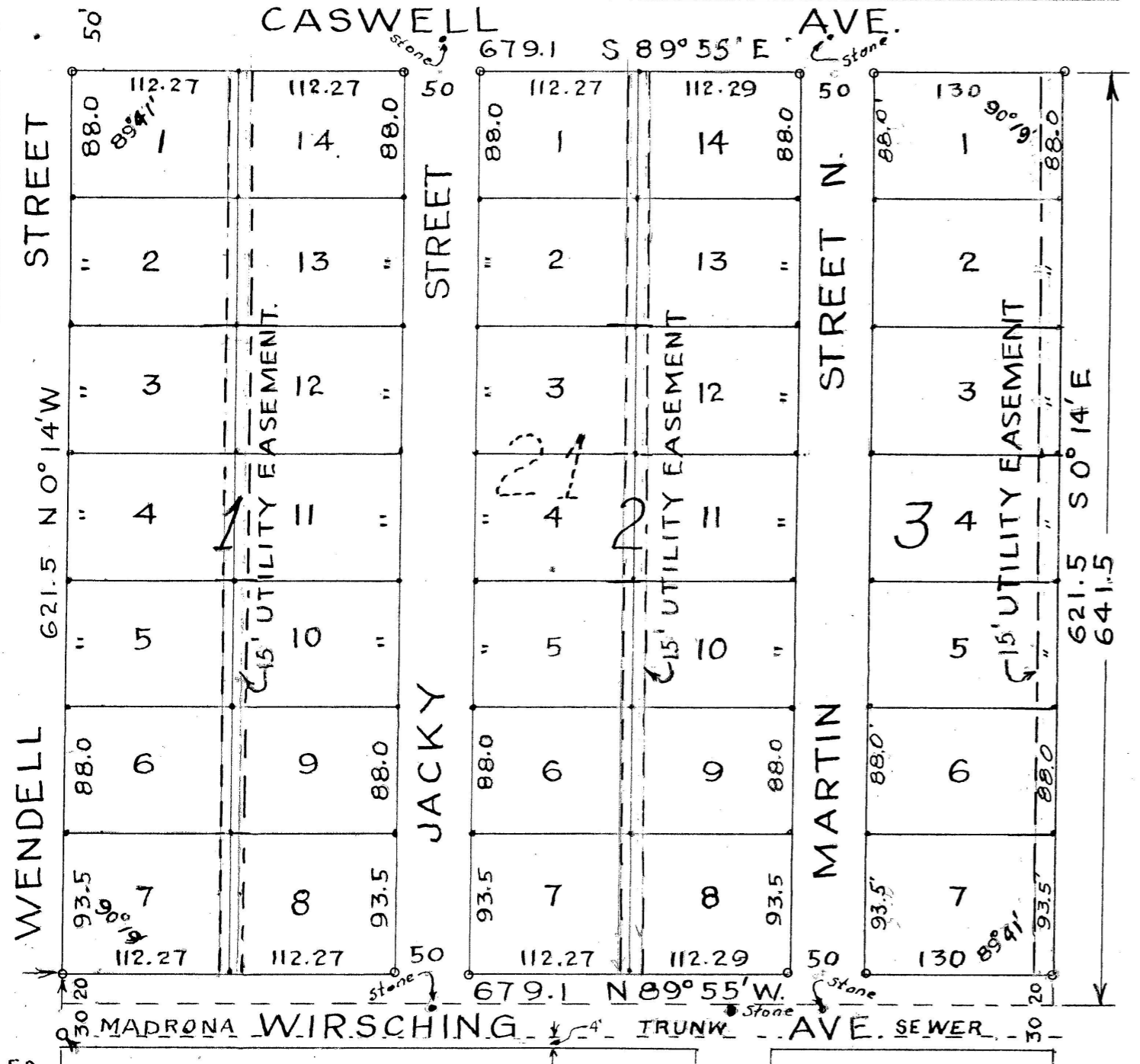

ENGINEER'S CERTIFICATE

This is to certify that I, R. L. Long, a duly registered Engineer in the State of Idaho surveyed the land described in this plat, namely, Lot 21 Orchalara Add Located in SE 4 of NW 4 Section 8 T10S R17E B.M. and designated herein as JACKY SUBDIVISION

and that this plat is a true and correct representation of said survey as made and staked by me on said land.
R. L. Long
ENGINEER

ACKNOWLEDGMENT

STATE OF IDAHO } SS
County of Twin Falls }
On this 5th day of October, 1962, before me, the undersigned, a Notary Public in and for said State, personally appeared R. L. Long known to me to be the person whose name is subscribed to the foregoing Engineer's Certificate, and acknowledged to me that he executed the same.
IN WITNESS WHEREOF, I have hereunto set my hand and affixed my official seal, the day and year in this certificate first above written.
Caroline J. Quinn
NOTARY PUBLIC

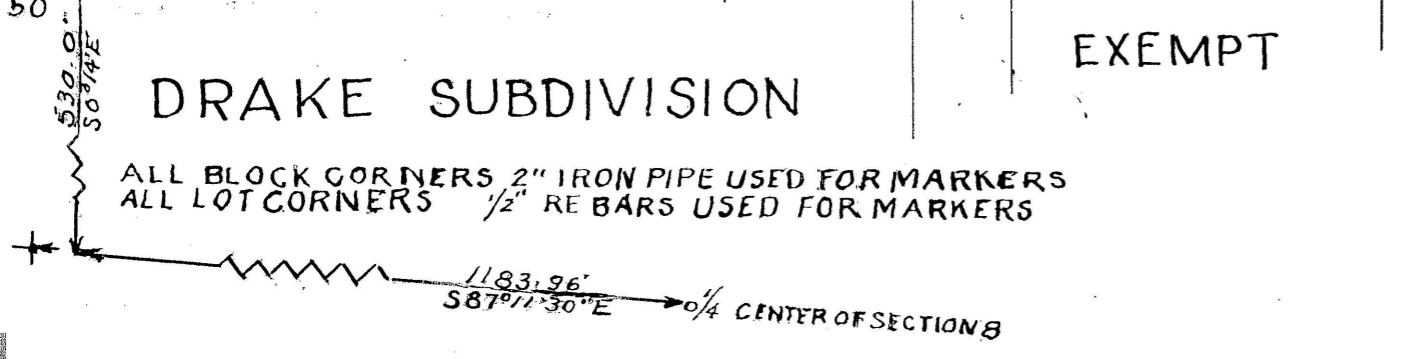

Book 8 Page 36
Jacky Sub.