

HILTON SUBDIVISION

LOCATED IN A PORTION OF
 LOT 3, BLOCK 1 "CANYON FALLS SUBDIVISION"
 IN
 SE1/4 SW1/4, SECTION 33
 TOWNSHIP 9 SOUTH, RANGE 17 EAST,
 BOISE MERIDIAN, TWIN FALLS COUNTY
 IDAHO 2007

CANYON FALLS SUBDIVISION

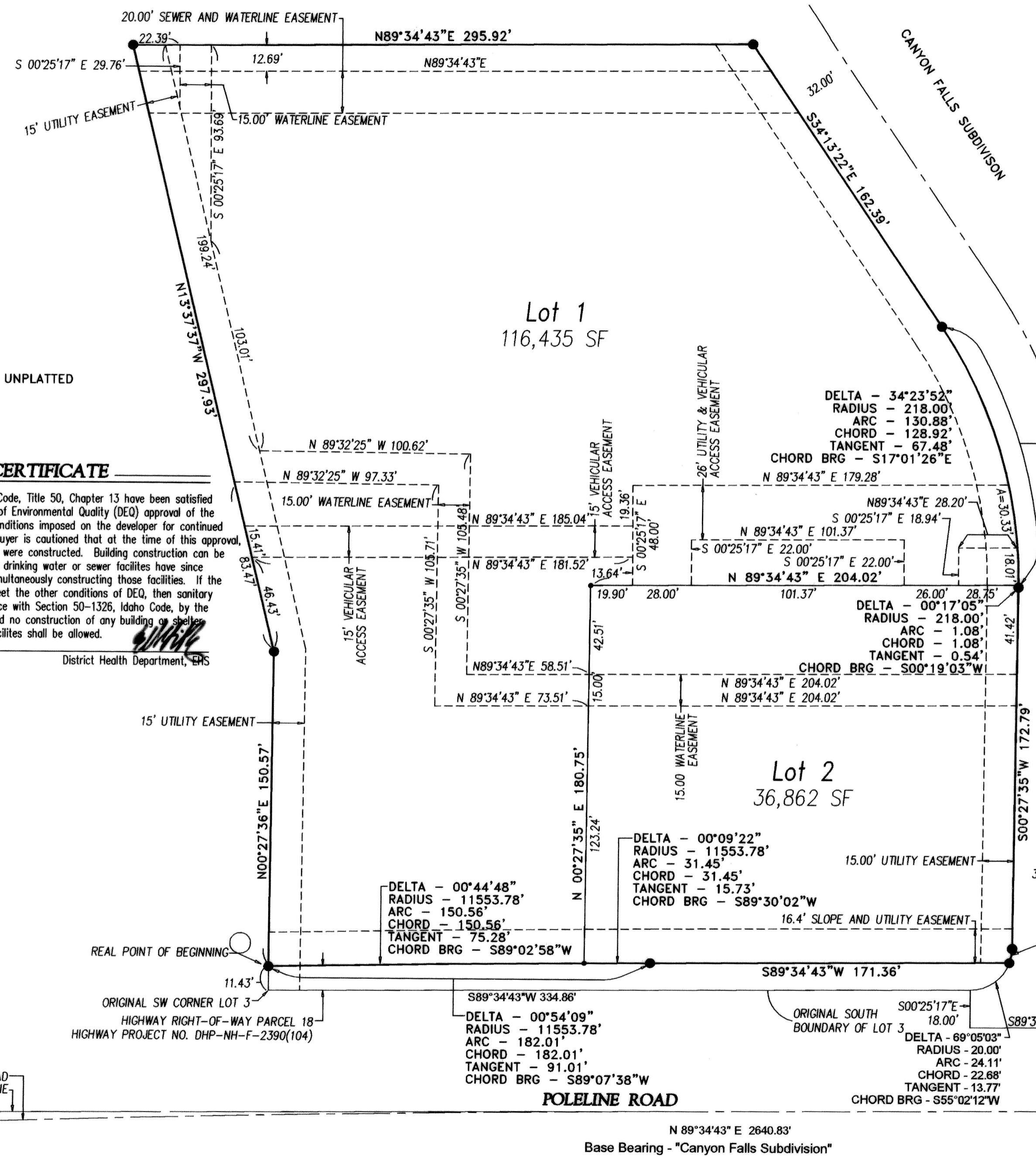

UNPLATTED

HEALTH CERTIFICATE

Sanitary restrictions as required by Idaho Code, Title 50, Chapter 13 have been satisfied based on the state of Idaho, Department of Environmental Quality (DEQ) approval of the design plans and specifications and the conditions imposed on the developer for continued satisfaction of the sanitary restrictions. Buyer is cautioned that at the time of this approval, no drinking water or sewer/septic facilities were constructed. Building construction can be allowed with appropriate building permits if drinking water or sewer facilities have since been constructed or if the developer is simultaneously constructing those facilities. If the developer fails to construct facilities or meet the other conditions of DEQ, then sanitary restrictions may be reimposed in accordance with Section 50-1326, Idaho Code, by the issuance of a certificate of disapproval, and no construction of any building or shelter requiring drinking water or sewer/septic facilities shall be allowed.

Date: Nov. 13, 2007

District Health Department, EMS

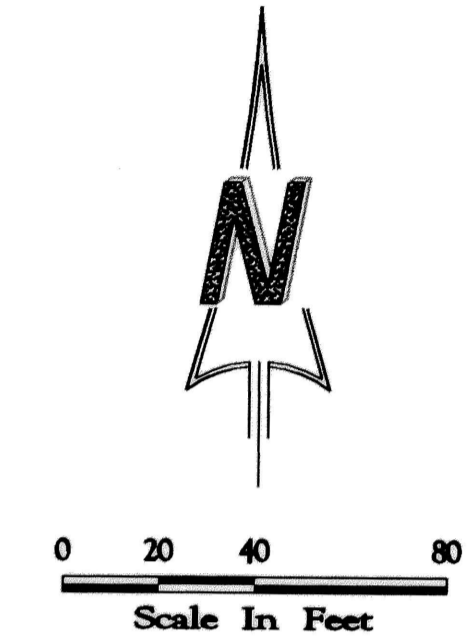

DELTA - 34°40'57"
 RADIUS - 218.00'
 ARC - 131.96'
 CHORD - 129.96'
 TANGENT - 67.48'
 CHORD BRG - S17°01'26"E

DELTA - 34°23'52"
 RADIUS - 218.00'
 ARC - 130.88'
 CHORD - 128.92'
 TANGENT - 67.48'
 CHORD BRG - S17°01'26"E

Legend:

- Subdivision Boundary Line
- Center Line of Street
- Lot Line
- Easement Line
- Set 1/2"x24" Rebar and Cap (LS 1000)
- Set 5/8"x30" Rebar and Cap (LS 1000)

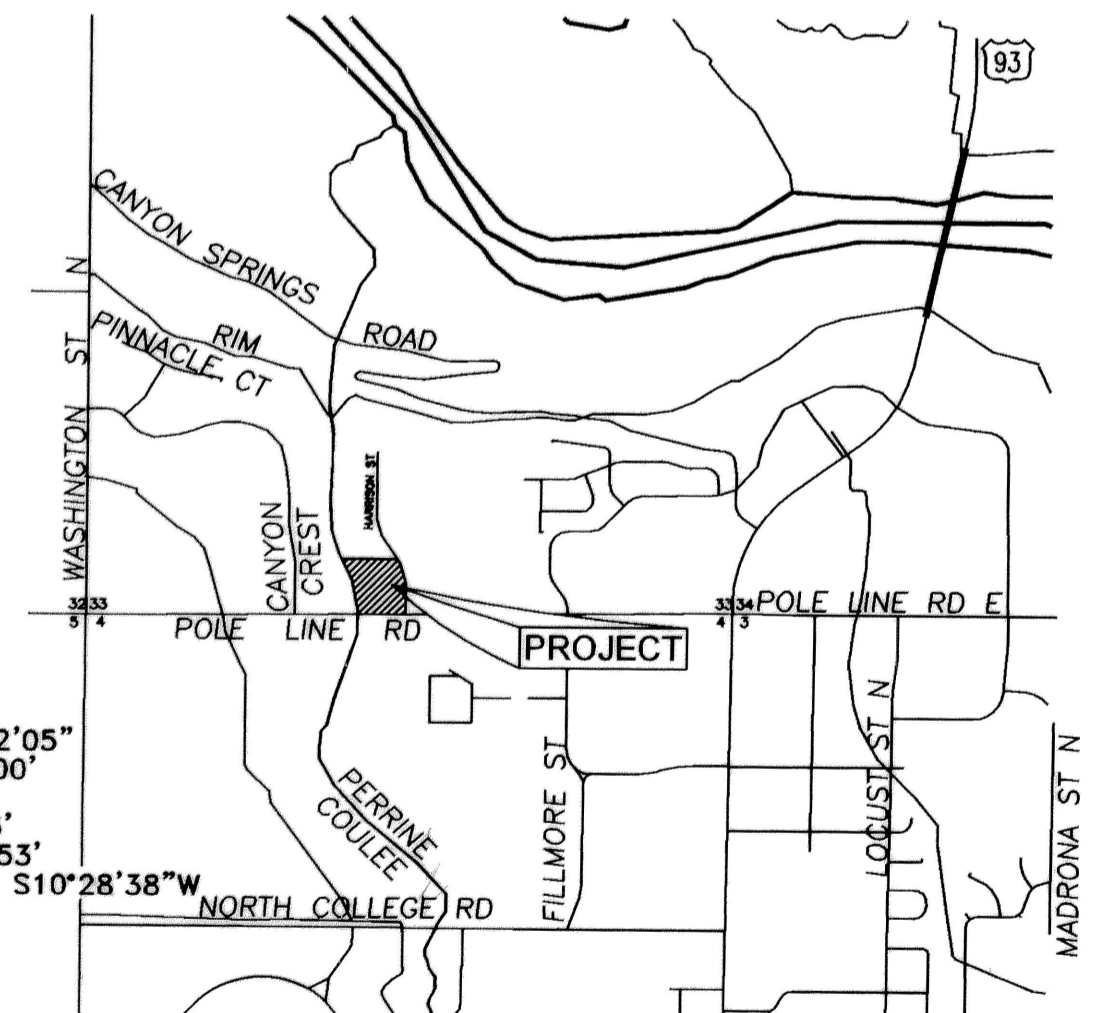

CENTERLINE OF POLE LINE ROAD
 SECTION LINE
 32 33 T. 9S
 5 4 T. 10S
 5/8" REBAR
 C.P. #909920
 REMOVED BY PRESENT ROAD CONSTRUCTION

DELTA - 00°44'48"
 RADIUS - 11553.78'
 ARC - 150.56'
 CHORD - 150.56'
 TANGENT - 75.28'
 CHORD BRG - S89°02'58"W

DELTA - 00°09'22"
 RADIUS - 11553.78'
 ARC - 31.45'
 CHORD - 31.45'
 TANGENT - 15.73'
 CHORD BRG - S89°30'02"W

DELTA - 20°02'05"
 RADIUS - 20.00'
 ARC - 6.99'
 CHORD - 6.96'
 TANGENT - 3.53'
 CHORD BRG - S10°28'38"W

S89°34'43"W 334.86'
 DELTA - 00°54'09"
 RADIUS - 11553.78'
 ARC - 182.01'
 CHORD - 182.01'
 TANGENT - 91.01'
 CHORD BRG - S89°07'38"W

DELTA - 69°05'03"
 RADIUS - 20.00'
 ARC - 24.11'
 CHORD - 22.68'
 TANGENT - 13.77'
 CHORD BRG - S55°02'12"W

N 89°34'43" E 2640.83'
 Base Bearing - "Canyon Falls Subdivision"

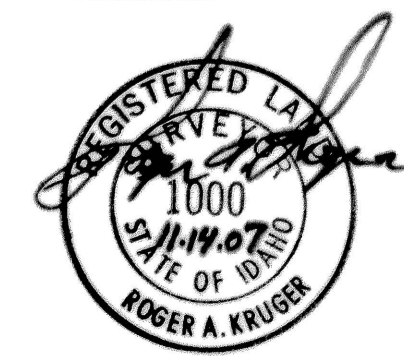

TWIN FALLS COUNTY
 RECORDED FOR:
 EHM ENGINEERS
 3:27:19 pm 11-14-2007
2007-027548
 NO. PAGES: 2 FEE: \$22.00
 KRISTINA GLASCOCK
 COUNTY CLERK
 DEPUTY: BHUNTER

TWIN FALLS, IDAHO
 Vicinity