

INDEX MAP YEATMAN ADD.

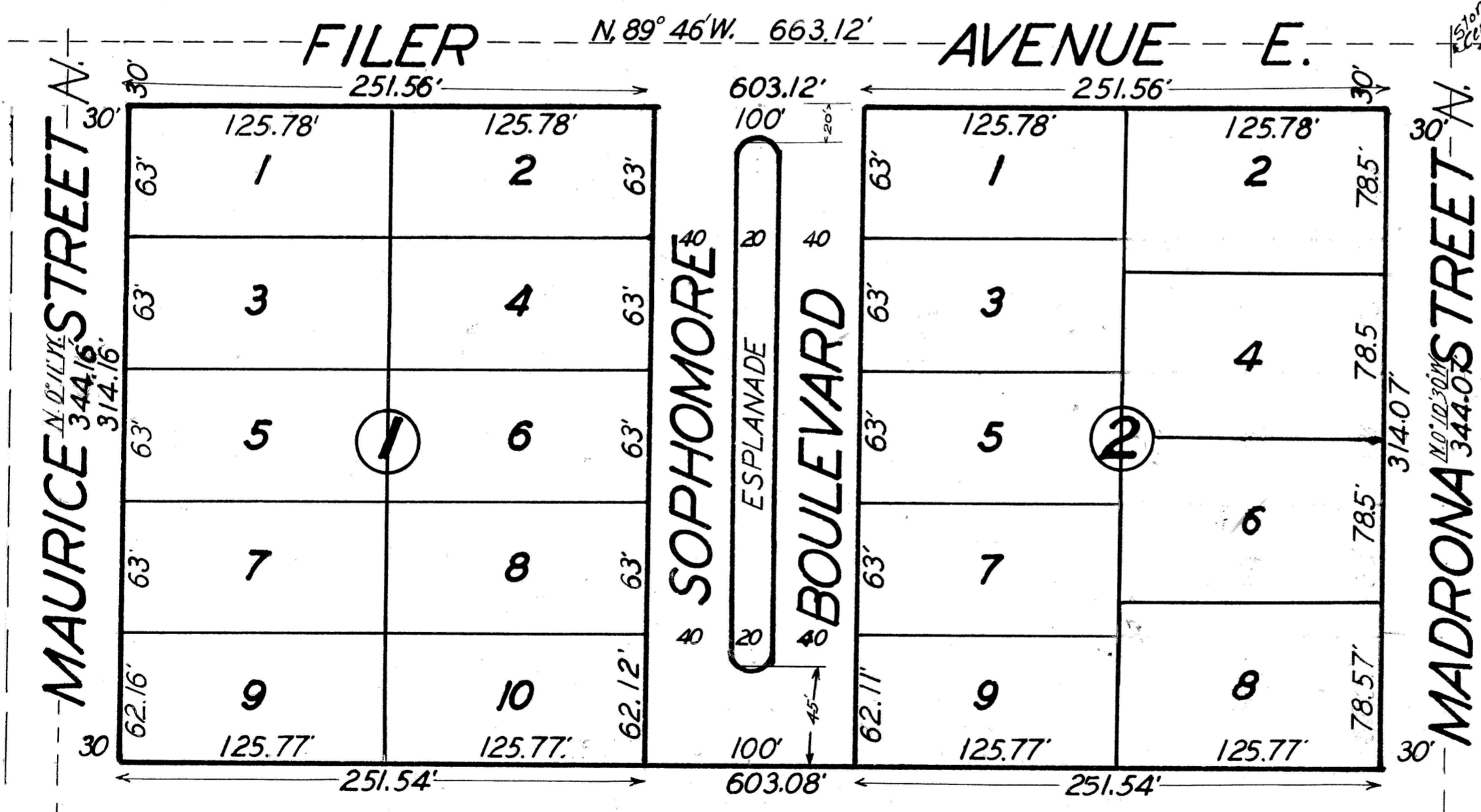

Note:
Block corners are steel pipe.
Lot corners are steel rods.

Book 7 Page 5
High School Sub.

DEDICATION

This is to certify that the undersigned are owners in fee simple of the property hereinafter described; that the correct description of the land included in this plat is as follows:
Lot 28, Yeatman Addition, located in the NE 1/4 NW 1/4 SEC. 10, T. 10 S., R. 17 E., B.M.
in Twin Falls County, Idaho. That it is the intention of the undersigned to and they do hereby include said land in this plat; that the undersigned, do by these presents grant, bargain, sell, convey, confirm and dedicate to the public, for public use forever, all thoroughfares, streets, alleys and parks as shown on this plat.

Richard G. Hunt
Louise Hunt
John C. Bishop
Lorraine T. Bishop
Ray Neilsen
Oliver H. Neilsen

ACKNOWLEDGEMENT

STATE OF IDAHO, ss.
County of Twin Falls, ss.
On this 29th day of MARCH, 1954, before me, the undersigned, a Notary Public in and for said State, personally appeared RICHARD G. HUNT, LOUISE HUNT, JOHN C. BISHOP, and LORRAINE T. BISHOP, RAY NEILSEN and OLIVER H. NEILSEN, known to me to be the persons whose names ARE subscribed to the foregoing dedication, and acknowledged to me that THEY executed the same.
IN WITNESS WHEREOF, I have hereunto set my hand and affixed my official seal the day and year in this certificate first above written.

SURVEYOR'S CERTIFICATE

This is to certify that I, JOHN E. HAYES, a duly qualified surveyor, surveyed the land described in this plat, namely, Lot 28, Yeatman Addition, in the NE 1/4 NW 1/4 SEC. 10, T. 10 S., R. 17 E., B.M. and designated herein as "High School Subdivision" and that this plat is a true and correct representation of said survey as made and staked by me on said land.

ACKNOWLEDGEMENT

STATE OF IDAHO, ss.
County of Twin Falls, ss.
On this 29th day of MARCH, 1954, before me, the undersigned, a Notary Public in and for said State, personally appeared JOHN E. HAYES, known to me to be the person whose name is subscribed to the foregoing surveyor's certificate, and acknowledged to me that he executed the same.
IN WITNESS WHEREOF, I have hereunto set my hand and affixed my official seal the day and year in this certificate first above written.

CITY'S ACCEPTANCE

The foregoing plat was duly accepted and approved by the Board of Commissioners of the City of Twin Falls, Idaho, on the 19th day of April, 1954.
Attest:
Christiana J. Finner City Clerk
R. F. Nelson Chairman

CITY ENGINEER'S APPROVAL

The undersigned hereby certifies that the property described in this plat lies within one mile of the City of Twin Falls, Idaho, and that this plat has been examined by the undersigned, and is in all respects approved.
Dated this 19th day of April, 1954.
Christiana J. Finner City Clerk
Morrison S. Crossley City Engineer

COUNTY SURVEYOR'S CERTIFICATE

This is to certify that the undersigned has checked the foregoing plat and computations for making the same and has determined that they comply with the laws of the State of Idaho relating thereto.
Dated this 23 day of April, 1954.
R. D. Long County Surveyor

COUNTY COMMISSIONERS' ACCEPTANCE

The foregoing plat was duly accepted and approved by the Board of Commissioners of the County of Twin Falls, Idaho, on the _____ day of _____, 19____.
Attest:
Clerk _____ Chairman _____

COUNTY RECORDER'S CERTIFICATE

This is to certify that the foregoing plat was filed for record in the office of the Recorder of Twin Falls County, Idaho, this 26th day of April, 1954, at 10:00 A.M., at the request of R. J. Long and duly recorded in Plat Book No. 7, at page 5.
R. J. Long Ex-Officio Recorder
Deputy _____



**HIGH SCHOOL SUBDIVISION
IN LOT 28 YEATMAN ADDITION
IN NE 1/4 NW 1/4 SEC. 10, T. 10 S., R. 17 E., B.M.
TWIN FALLS, IDAHO.**

1"=60'

Twin Falls County, Idaho
Recorded for:
LONG R I
09:00:00 am Apr. 01, 1954
0000 - 435392