

HERITAGE HEIGHTS NO.2
 A SUBDIVISION LOCATED IN LOT 4, SECTION 6,
 T.10S., R.15E., B.M., TWIN FALLS COUNTY, IDAHO

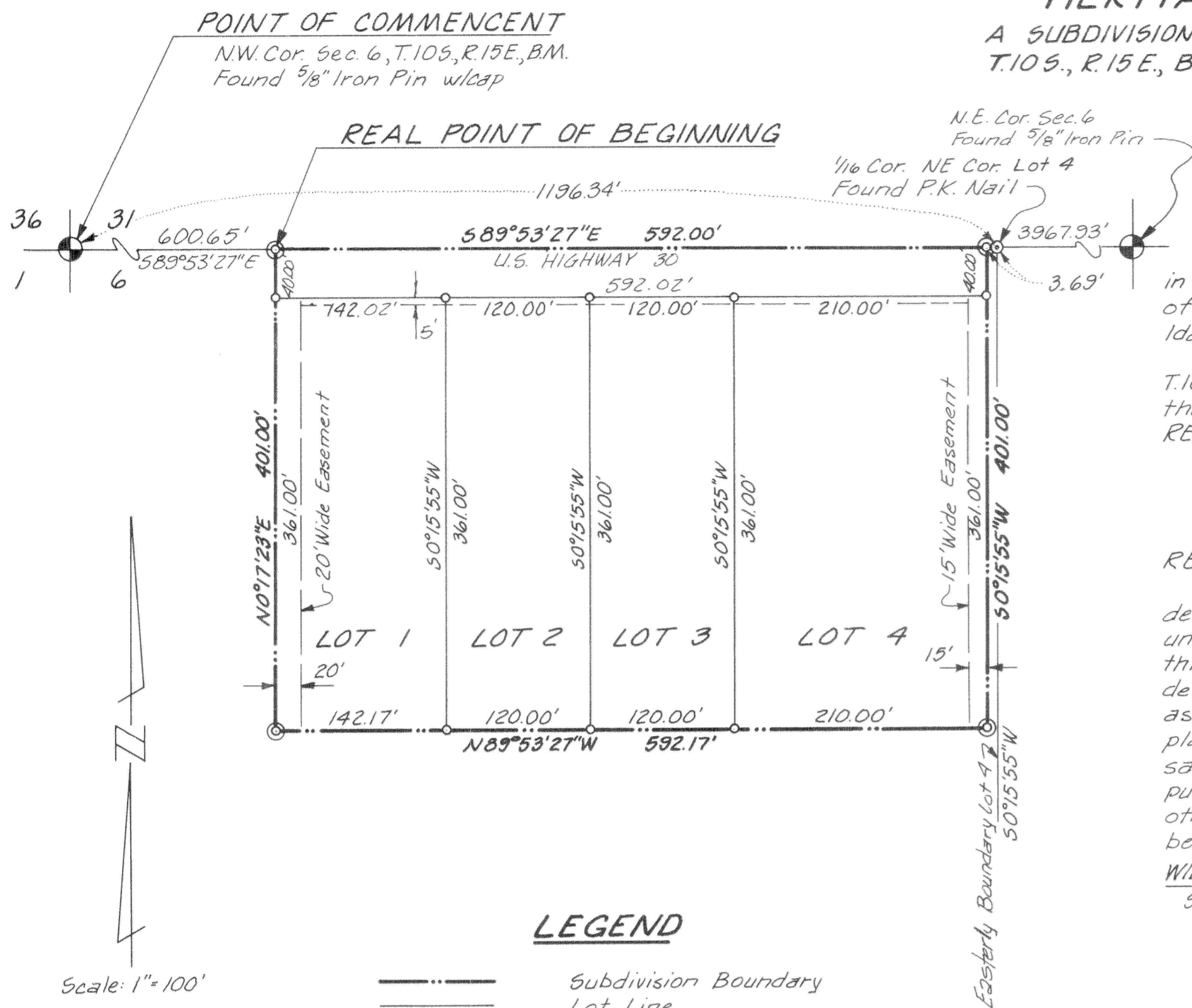

Scale: 1"=100'

LEGEND

- Subdivision Boundary
- Lot Line
- - - Easement Line
- ⊙ Set 5/8" x 30" Iron Pin w/cap
- Set 1/2" x 24" Iron Pin w/cap

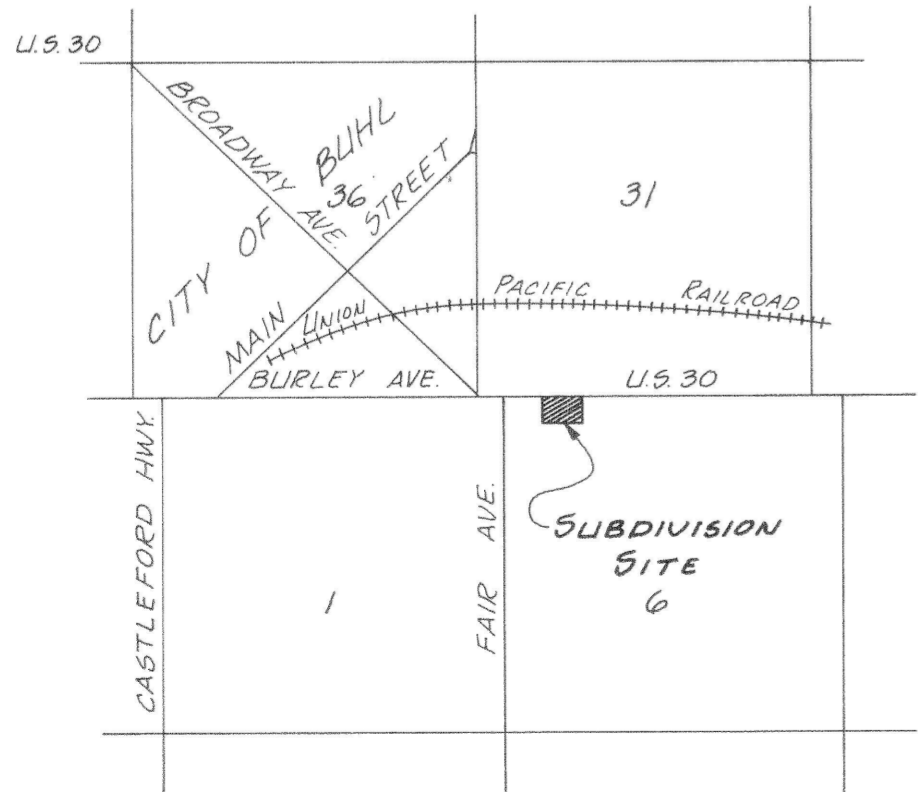

VICINITY MAP

Scale: 1"=3000'

CERTIFICATE OF OWNER

This is to certify that the undersigned are the owners in fee simple of the following described property. A portion of Lot 4, Section 6, T.10S., R.15E., B.M., Twin Falls County, Idaho, and being more specifically described as follows: Commencing at the Northwest Section Corner, Section 6, T.10S., R.15E., B.M.; then 589°53'27"E. 600.65 feet along the northerly boundary of said Section 6 to the REAL POINT OF BEGINNING.

then 589°53'27"E 592.00 feet;
 then S 0°15'55"W 401.00 feet;
 then N89°53'27"W 592.17 feet;
 then N 0°17'23"E 401.00 feet; to the REAL POINT OF BEGINNING.

The gross area contained in this platted land as described is 5.45 Acres. That it is the intention of the undersigned to and they do hereby include said land in this plat, that the undersigned does by these presents dedicate to the public for public use forever, all streets as shown on this Plat. The easements indicated on this plat are NOT dedicated to the public but the rights to use said easements are hereby perpetually reserved for public utilities and irrigation interests, and no structures other than for such utility or irrigation purposes are to be erected within the lines of said easements.

WILLIAMS FAMILY PARTNERSHIP
 SHELBY E. WILLIAMS, Partner, Shelby E. Williams

ACKNOWLEDGEMENT

STATE OF IDAHO } s.s.
 COUNTY OF TWIN FALLS }
 On this 11 day of Jan., 1985, before me, a Notary Public in and for said state, personally appeared Shelby E. Williams whose name is subscribed to the foregoing CERTIFICATE OF OWNER and acknowledged to me that he has executed this Certificate of Owner on behalf of, and is the authorized representative for the Williams Family Partnership.

IN WITNESS WHEREOF I have hereunto set my hand and affixed my official seal the day and year in this Certificate first above written.

Christina D. Lippins
 NOTARY PUBLIC for the STATE OF IDAHO

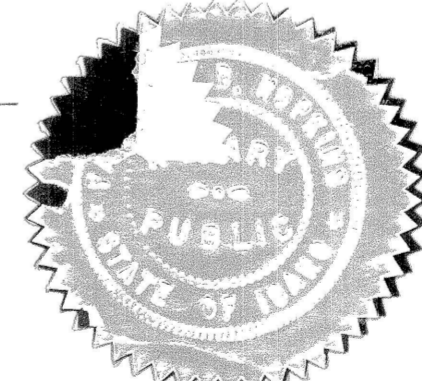

CERTIFICATE OF COUNTY SURVEYOR

I, KEITH C. ANDERSEN, a registered Land Surveyor in the State of Idaho, do hereby certify that I have checked this plat of HERITAGE HEIGHTS NO.2 and find that it complies with State of Idaho Codes relating to plats and surveying.

Keith C. Andersen
 COUNTY SURVEYOR
 3/26/85

RICHARD A. PENCE
 COUNTY RECORDER

CERTIFICATE OF SURVEYOR

This is to certify that I, John E. Priester, a registered Land Surveyor in the State of Idaho, made the survey of the land described in the CERTIFICATE OF OWNER and designated herein as HERITAGE HEIGHTS NO. 2, and that this plat is a true and correct representation of said survey as made and staked by me on said land.

John E. Priester
 1-7-85

ACKNOWLEDGEMENT

STATE OF IDAHO } s.s.
 COUNTY OF TWIN FALLS }
 On this 7th day of Jan., 1985, before me, a Notary Public in and for said state, personally appeared John E. Priester known to me to be the person whose name is subscribed to the foregoing CERTIFICATE OF SURVEYOR and acknowledged to me that he executed the same.

IN WITNESS WHEREOF I have hereunto set my hand and affixed my Official Seal the day and year in this Certificate first above written.

Christina D. Lippins
 NOTARY PUBLIC for the STATE OF IDAHO

CITY ENGINEER'S CERTIFICATE

I, John E. Priester, City Engineer in and for the City of Buhl, Twin Falls County, Idaho hereby approve this plat of Heritage Heights Subdivision No. 2

John E. Priester
 CITY ENGINEER

CITY ACCEPTANCE

The foregoing plat was duly approved by the City Council, of the City of Buhl, Idaho, on this 11th day of Jan., 1985.

Frances S. McArthur ATTEST CLERK
James H. Baker MAYOR

COUNTY COMMISSIONER'S ACCEPTANCE

The foregoing plat was duly accepted and approved by the Board of County Commissioners of the County of Twin Falls, Idaho on the 11th day of Jan., 1985.

Keith C. Andersen ATTEST CLERK
Keith C. Andersen CHAIRMAN

COUNTY RECORDER'S CERTIFICATE

STATE OF IDAHO } s.s.
 COUNTY OF TWIN FALLS } 878007
 This is to certify that the foregoing plat was filed for record in the Office of the Recorder of Twin Falls County, Idaho this 13th day of MAR 26 1985, 1985, at 11:00 A.M. and duly recorded in plat book 13, at page 18.

Richard A. Pence DEPUTY
Richard A. Pence EX-OFFICIO RECORDER