

INST # 2001-019107  
 BK 19 PG 28  
 FOR Harvest Moon Subd  
 T. 10S. R. 18E. SEC 08

# Harvest Moon Subdivision

Located In  
 A Portion of  
 N 1/2 SW 1/4, Section 8,  
 T. 10 S., R. 18 E.,  
 Boise Meridian,  
 Twin Falls Co., Idaho  
 2004

Twin Falls County, Idaho  
 Recorded for:  
**EHM ENGINEERS**  
 10:12am Sep. 10, 2004  
**2004-019707**  
 No. of Pages: 3 Fee: \$33.00  
 KRISTINA GLASCOCK  
 County Clerk  
 Deputy: CN

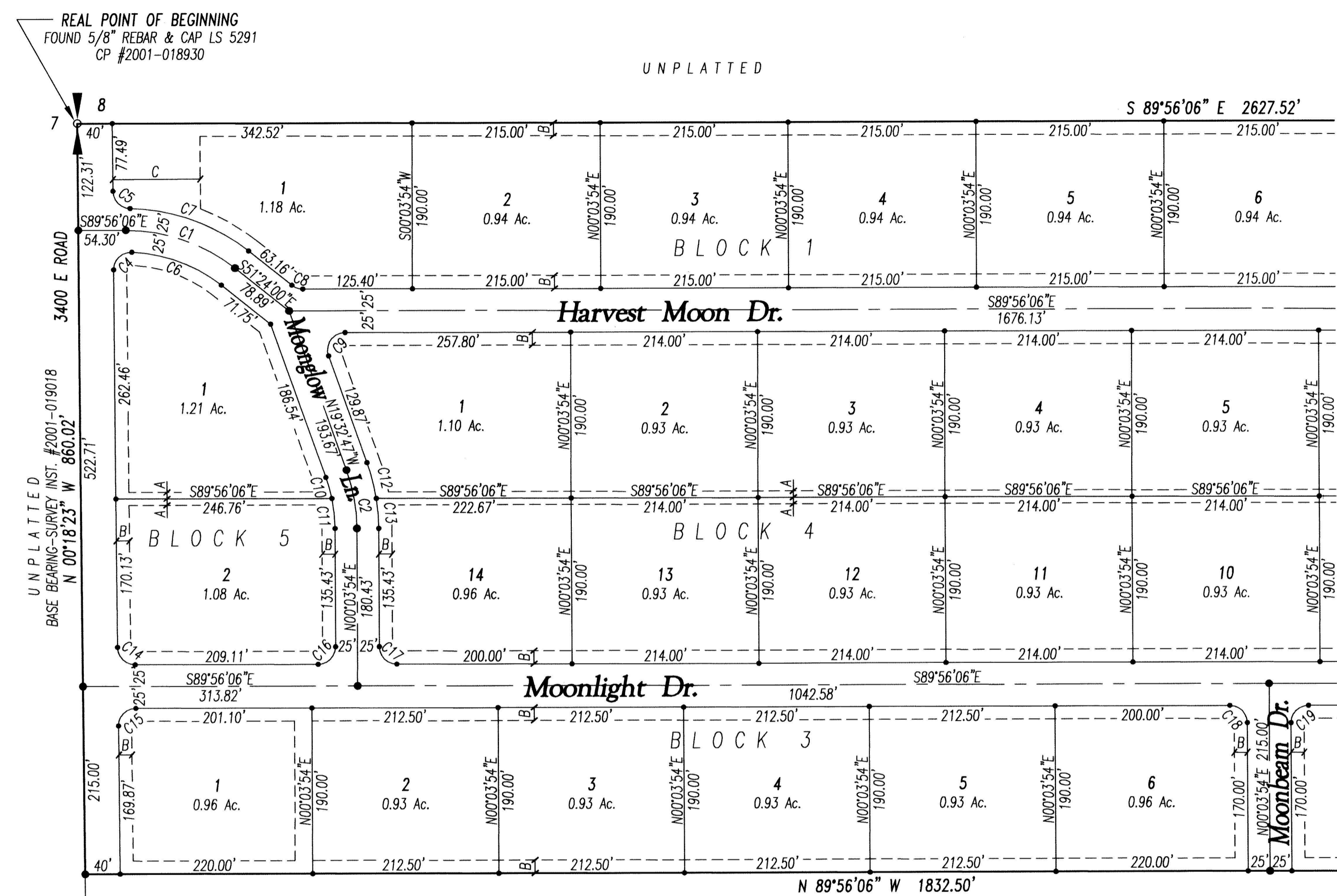
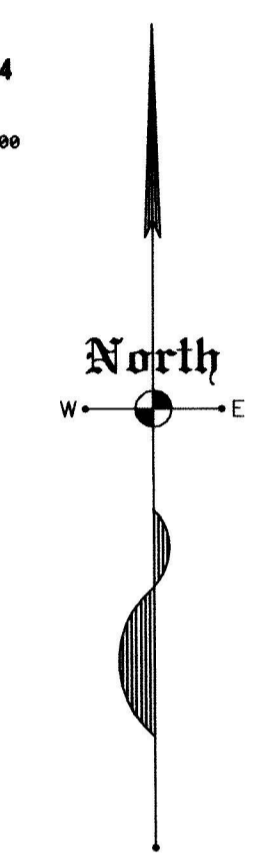

UNPLATTED  
 BASE BEARING-SURVEY INST. #2001-019018  
 N 00°18'23" W 860.02'  
 522.71'

MATCH SHEET 2 OF 3

### HEALTH CERTIFICATE

Sanitary restrictions as required by Idaho Code Title 50, Chapter 13, have been satisfied. Sanitary restrictions may be reimposed, in accordance with Idaho Code Title 50, Chapter 13, Section 50-1326, by the issuance of a certificate of disapproval.

*[Signature]* 219 *[Signature]* July 8, 2004  
 South Central District Health Department, EHS Date:

The lots on this plat are subject to restriction concerning the locations of wells and septic systems. These restrictions are on file at the South Central District Health Department and no septic permits will be issued without the consent of the Health Department and strict conformance to these restrictions.

### LEGEND

- Subdivision Boundary Line
- Lot Line
- Roadway Center Line
- Easement Line
- Set 5/8"x30" Rebar & Cap (LS1000)
- Set 1/2"x24" Rebar & Cap (LS1000)

### EASEMENT LEGEND

- A 7.5' Roadway, Utility, Drainage, and Irrigation Easement
- B 15' Roadway, Utility, Drainage, and Irrigation Easement
- C 100' Roadway, Utility, Drainage, and Irrigation Easement

NOTE: REFER TO SURVEY INST. #2001-019018

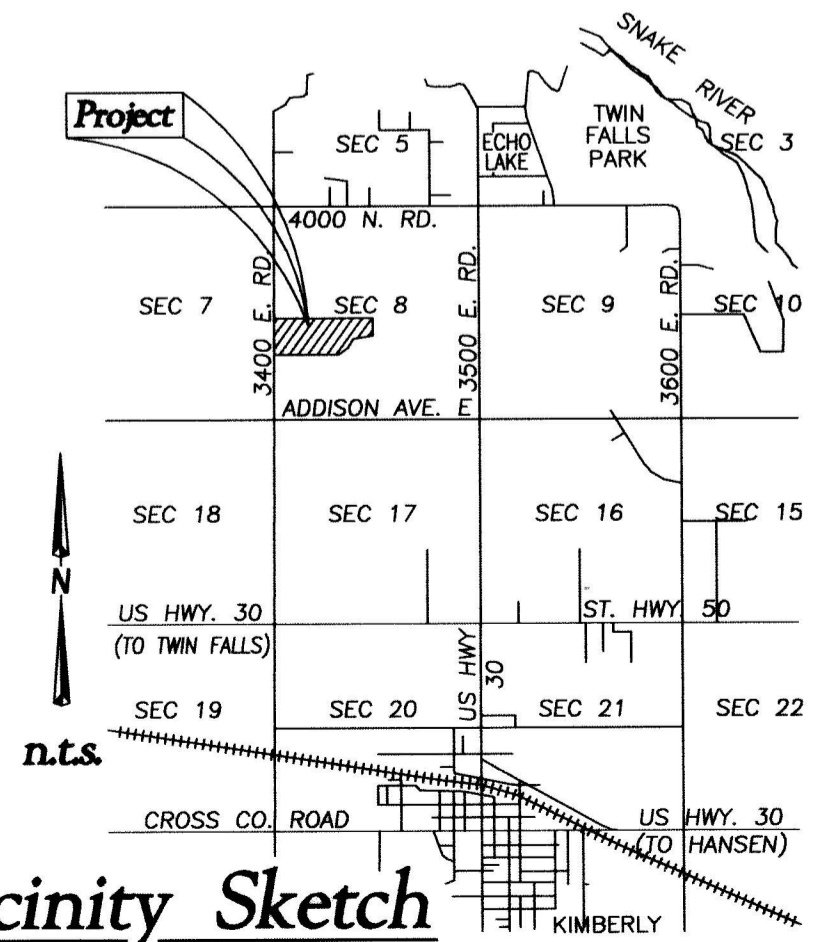
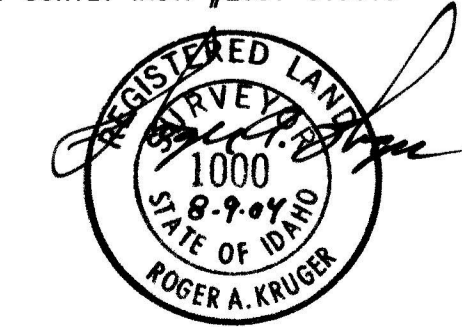

### Vicinity Sketch