

**PLAT**  
OF  
**HANSEN**  
TWIN FALLS CO. IDAHO

SCALE 1" = 200' JULY 30, 1908.  
BARNOCK ENG. CO. LTD. PORTLAND, OREGON.

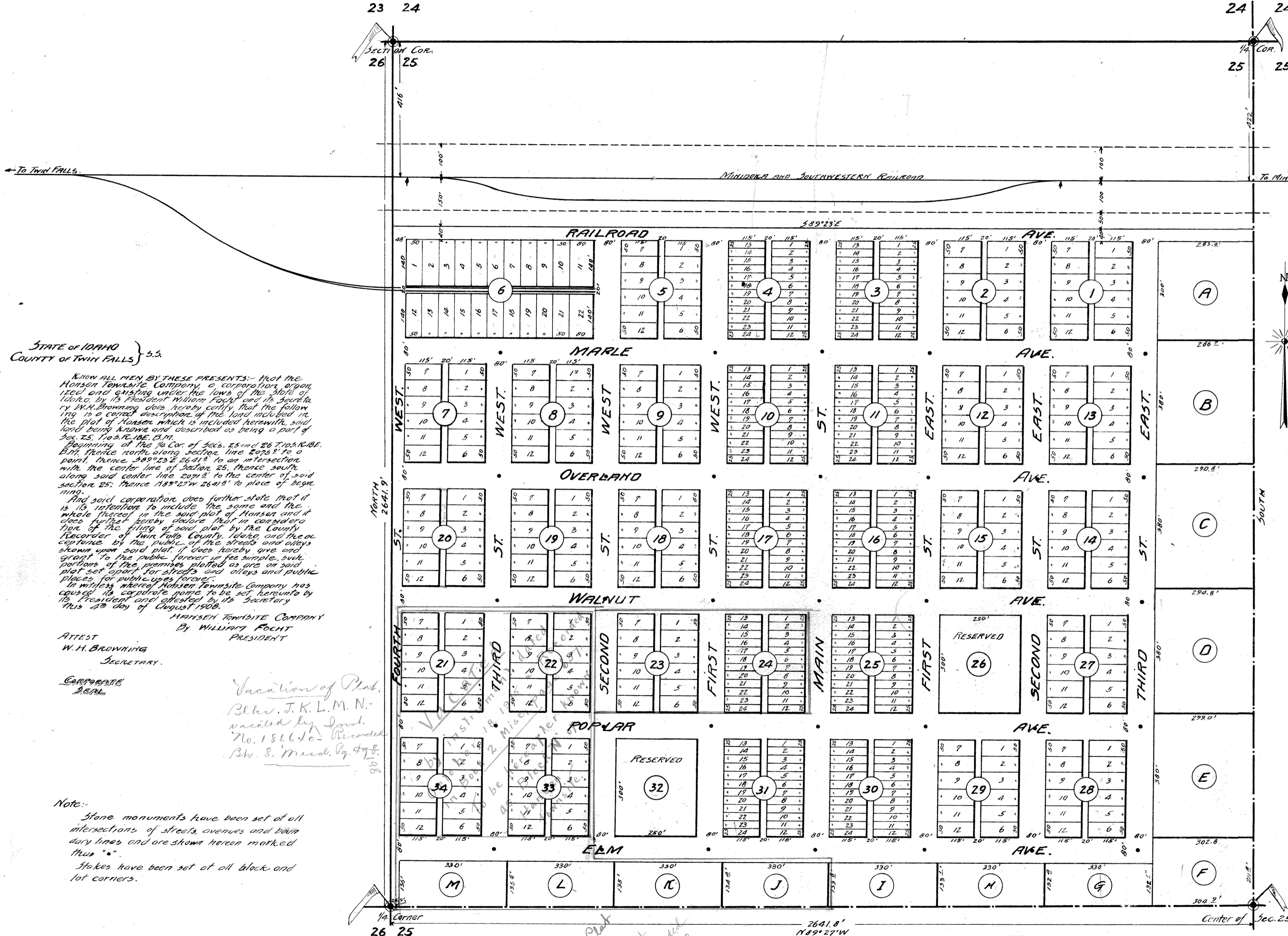

STATE OF IDAHO }  
COUNTY OF TWIN FALLS } S.S.

KNOW ALL MEN BY THESE PRESENTS: That the Hansen Townsite Company, a corporation, organized and existing under the laws of the State of Idaho, by its President William Focht and its Secretary W.H. Browning, does hereby certify that the following is a correct description of the land included in the plat of Hansen which is included herewith, said land being known and described as being a part of Sec. 25, T10S. R18E. B.M.

Beginning at the 1/4 Cor. of Secs. 25 and 26 T10S. R18E. B.M. thence north along section line 2075' to a point, thence 389°23'E 2641.8' to an intersection with the center line of section 25, thence south along said center line 2071.8' to the center of said section 25; thence 183°27'W 2641.8' to place of beginning.

And said corporation does further state that it is its intention to include the same and the whole thereof in the said plat of Hansen and it does further hereby declare that in consideration of the filing of said plat by the County Recorder of Twin Falls County, Idaho, and the acceptance by the public of the streets and alleys shown upon said plat, it does hereby give and grant to the public forever in fee simple, suit portions of the premises platted as are on said plat set apart for streets and alleys and public places for public uses forever.

In witness whereof Hansen Townsite Company has caused its corporate name to be set hereunto by its President and attested by its Secretary this 23rd day of August 1908.

HANSEN TOWNSITE COMPANY  
By WILLIAM FOCHT  
PRESIDENT

ATTEST  
W.H. BROWNING  
SECRETARY.

Vacation of Plat.  
Blk. J.K.L.M.N.  
No. 181640 - Recorded  
Blk. S. Maud. Pg. 498

Note:  
Stone monuments have been set at all intersections of streets, avenues and boundary lines and are shown hereon marked thus "•".  
Stakes have been set at all block and lot corners.

STATE OF IDAHO }  
COUNTY OF TWIN FALLS } S.S.

On this 23rd day of August, in the year of our Lord, 1908, before me, S.T. Hamilton, a Notary Public in and for said county and state, personally appeared William Focht, known to me to be the President and W.H. Browning, known to me to be the Secretary of Hansen Townsite Company, and each acknowledged to me that said corporation executed the same. My commission expires Mar. 13, 1909.

S.T. HAMILTON  
Notary Public.

STATE OF IDAHO }  
COUNTY OF BLAINE } S.S.

E.P. Bigelow being duly sworn says he has caused to be made a survey of the Townsite of Hansen for the Hansen Townsite Company, that the accompanying plat accurately represents the same as marked out upon the ground, that said townsite contains the following described land:

Beginning at the 1/4 Cor. of Secs 25 and 26, T10S. R18E. B.M. thence north along section line 2075' to a point, thence 389°23'E 2641.8' to an intersection with the center line of section 25, thence south along said center line 2071.8' to the center of said section 25; thence 183°27'W 2641.8' to place of beginning.

Said survey was commenced July 6-1906 and was completed July 19, 1906.

Subscribed and sworn to this 3rd day of August 1908.

E.P. BIGELOW  
GEO. W. LAMSON  
Notary Public

My commission expires June, 1912.

STATE OF IDAHO }  
COUNTY OF TWIN FALLS } S.S.

1 hereby certify that this instrument filed for record at request of S.T. Hamilton of 12 minutes past 5 o'clock P.M. this 5th day of Aug. A.D. 1908, in my office and duly recorded in book of page \_\_\_\_\_ of \_\_\_\_\_.

H.T. WEST  
Ex-Officio Recorder  
Deputy

Fee \$1.80 Paid.

Vacation of Plat  
Blk. J.K.L.M.N.  
No. 181640 - Recorded  
Blk. S. Maud. Pg. 443

2641.8'  
N89°27'W

NW 1/4 OF SEC. 25, T10S. R18E. B.M.