

Book 8 Page 6
Hamilton 4th
Add'n

LOCATION MAP

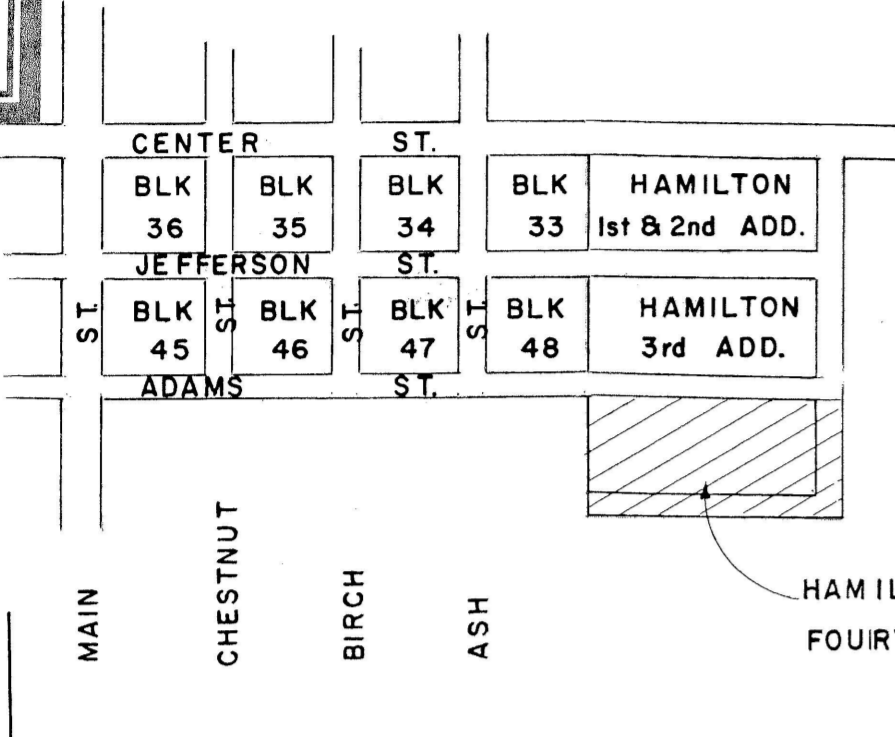

HAMILTON THIRD ADDITION

ADAMS STREET

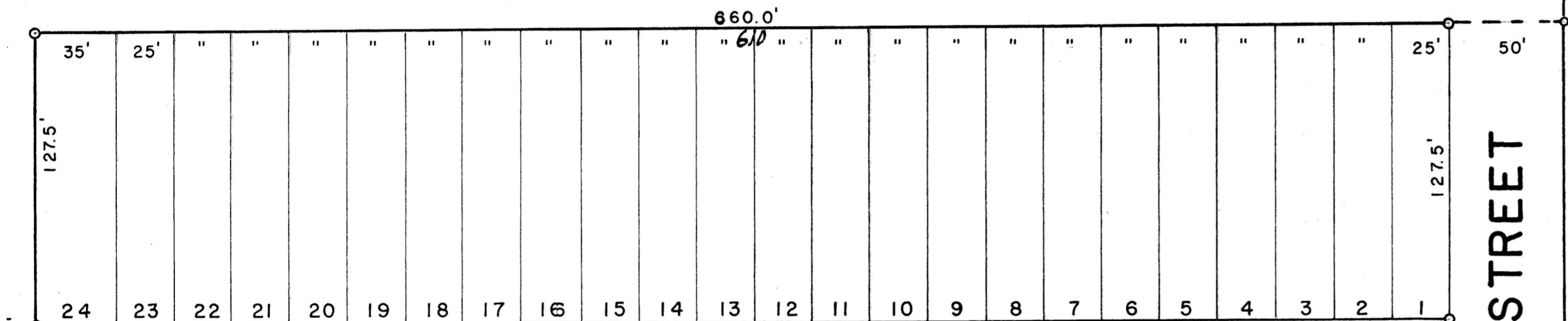

ALLEY

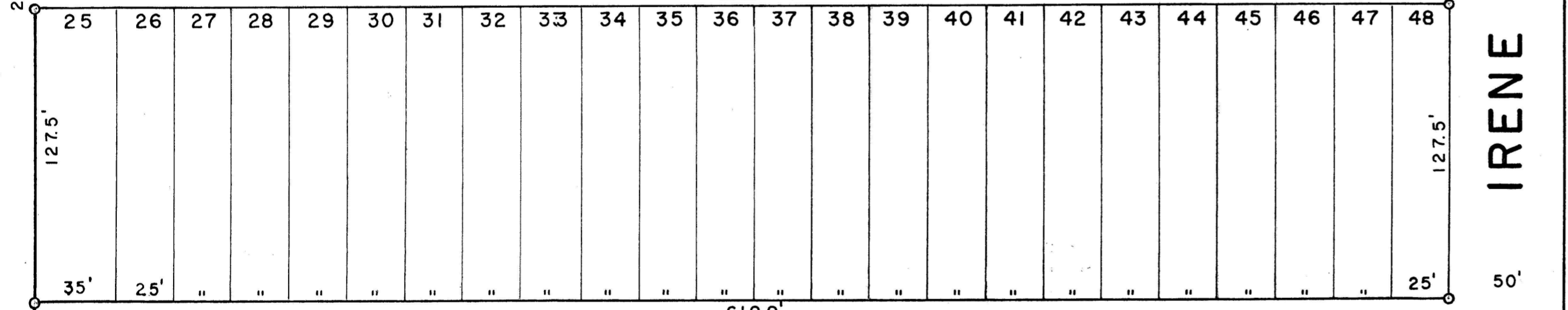

WASHINGTON STREET

HAMILTON FOURTH ADDITION

KIMBERLY, IDAHO

1" = 50'

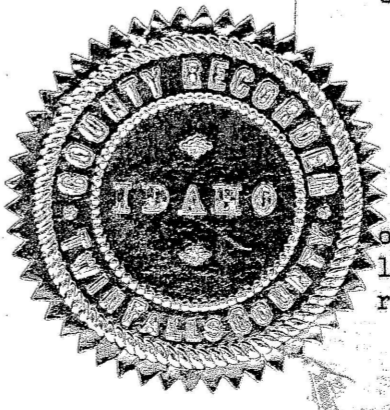

DEDICATION

This is to certify that the undersigned are owners in fee simple of the property hereinafter described; that the correct description of the land included in this plat is as follows: Beginning at a point on the west boundary of the NE 1/4 NW 1/4, Section 28, Township 10 South, Range 18 East, Boise Meridian, Twin Falls County, Idaho, which point is 696.2 feet south of the north sixteenth corner of the NW 1/4 of said Section 28; thence in said NE 1/4 NW 1/4 easterly and parallel to the north boundary 660 feet; thence southerly and parallel to the west boundary 335 feet; thence westerly and parallel to the north boundary 660 feet to the west boundary of the NE 1/4 NW 1/4; thence northerly along said west boundary 335 feet to the point of beginning. That it is the intention of the undersigned to and they do hereby include said land in this plat; that the undersigned do by these presents grant, bargain, sell convey, confirm and dedicate to the public for public use forever all thoroughfares, streets, alleys and parks as shown on this plat.

Ronald A. Somers Clara Somers

ACKNOWLEDGMENT

STATE OF IDAHO }
County of Twin Falls } ss
On this 8th day of September, 1959, before me, the undersigned, a Notary Public in and for said State, personally appeared: DONALD A. SOMERS and CLARA SOMERS known to me to be the persons whose names are subscribed to the foregoing dedication, and acknowledged to me that they executed the same.

IN WITNESS WHEREOF I have hereunto set my hand and affixed my official seal the day and year in this certificate first above written.

Catherine Piska
Notary Public, Kimberly, Idaho

SURVEYOR'S CERTIFICATE

This is to certify that I, Orvie A. Jensen, a duly qualified surveyor, has surveyed the land described in this plat; namely, (See "Dedication" above) and designated herein as "HAMILTON FOURTH ADDITION", and that this plat is a true and correct representation of said survey as made and staked by me on said land. All block corners are marked by 2" metal pipes and all lot corners are marked by metal rods.

Orvie A. Jensen
Registered Land Surveyor
S-693

ACKNOWLEDGMENT

STATE OF IDAHO }
County of Twin Falls } ss
On this 8th day of September, 1959, before me the undersigned a Notary Public, in and for said state, personally appeared Orvie A. Jensen, known to me to be the person whose name is subscribed to the foregoing Surveyor's Certificate, and acknowledged to me that he executed the same.

IN WITNESS WHEREOF, I have hereunto set me hand and affixed my official seal, the day and year in this certificate first above written.

My Comm. expires Nov. 1, 1962

John H. Jensen
Notary Public
Jerome, Idaho

VILLAGE ACCEPTANCE

The foregoing plat was duly accepted and approved by the Village of Kimberly, Idaho, on the 8th day of September, 1959.

Earl Ridgeway Clerk
M.L. Ledbetter Chairman

VILLAGE ENGINEER'S APPROVAL

The undersigned hereby certifies that the property described in this plat lies within one mile of the Village of Kimberly, Idaho, and that this plat has been examined by the undersigned, and is in all respects approved.

Dated this ___ day of ___, 19__.

Clerk

Village Engineer

COUNTY SURVEYOR'S CERTIFICATE

This is to certify that the undersigned has checked the foregoing plat and computations for making the same and has determined that they comply with the laws of the State of Idaho relating thereto.

Dated this 24 day of Sept., 1959

John S. Hansen
County Surveyor

COUNTY COMMISSIONER'S ACCEPTANCE

The foregoing plat was duly accepted and approved by the Board of Commissioners of the County of Twin Falls, Idaho, on the 25th day of Sept., 1959.

J.W. Stevens Clerk
Russell C. Lamm Chairman

COUNTY RECORDER'S CERTIFICATE 486553

This is to certify that the foregoing plat was filed for record in the office of the Recorder of Twin Falls County, Idaho, this 25th day of September 1959, at 11:30 A.M., at the request of Boone Land Title Company and duly recorded in Plat Book No. 8, at page 6.

J.W. Stevens
Ex-Officio Recorder
Deputy

Twin Falls County, Idaho
Recorded for:
BOONE LAND TITLE CO.
09:00:00 am Sep. 01, 1959
0000 - 486553