

Ordinance # 622 Feb 4-1941
 Annexing Green Lawn
 To City Rec Book 20 Misc Page 434
 of Twin Falls

SCALE
 1 IN. = 100 FT.

(PLAT OF)
Green Lawn
 A SUBDIVISION
 TWIN FALLS - - IDAHO

BLK. 1
 East Lawn
 Sub.
 25' 30'
 174.2'
 60'
 BLK. 2
 East Lawn
 Sub.

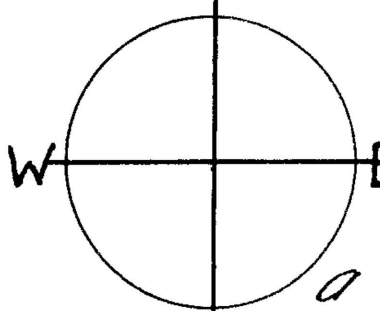
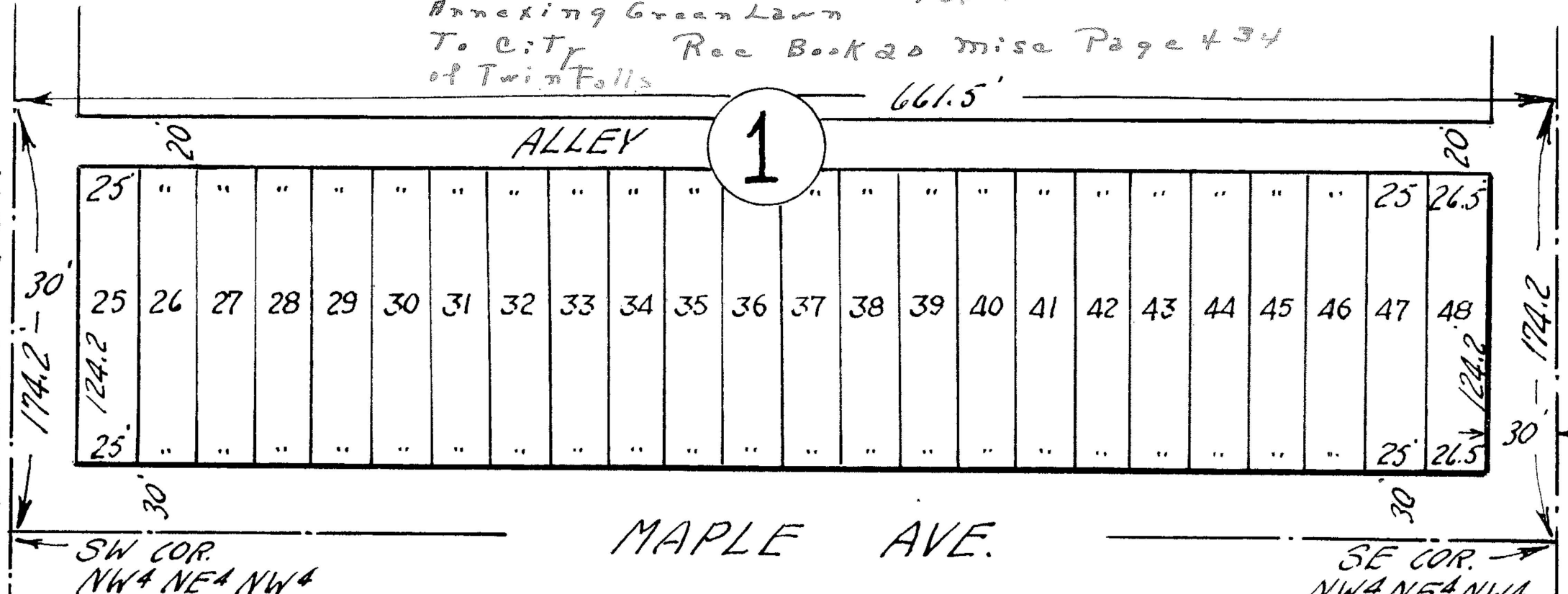

ENGINEERS CERTIFICATE: - I, Harold Wm. Merritt, a licensed Engineer of the State of Idaho, do hereby certify that this plat of GREEN LAWN, a subdivision, was prepared from notes of a survey made by me and dated Jan. 4, 1941, that stakes and markers have been driven at the corners of the various lots as indicated, and that this plat conforms to the said subdivision as staked out upon the ground.

Subscribed and sworn to before me this 3rd day of January, 1941.
 Twin Falls - Idaho

Accepted and approved by the Mayor and council of the City of Twin Falls, Idaho - this 27 day of January, 1941
 Attest
 W. H. Eldridge - City Clerk
 Joe K. Koehler - Mayor

State of Idaho
 County of Twin Falls } ss
 I hereby certify that this instrument filed for record at the request of Harold Wm Merritt, at 11:45 A.M. o'clock this Jan. 28, 1941 in my office and duly recorded in Book 5 of PLATS - Page 22

Fee \$3.50
 Twin Falls County, Idaho
 Recorded for:
 MERRITT, HAROLD WM
 315683
 By Walter C. Musgrave - Ex officio Recorder
 Deputy

BLK. 2 EAST LAWN EXTENTION

DEDICATION: - State of Idaho
 County of Twin Falls } ss
 KNOW ALL MEN BY THESE PRESENTS: - That KEEL, WILKISON - STRONK LUMBER CO., an Idaho corporation, being the owner of the lands herein described, does hereby certify that the following is a true and correct description of the lands included in GREEN LAWN a subdivision, Twin Falls, Idaho - which are represented on the accompanying plat. Said lands are known and described as being the south 174.2 ft. of the NW 1/4 NE 1/4 NW 1/4 section 15 Township Ten South (T. 10 S.) Range Seventeen East of Boise Meridian (R. 17 E. B.M.) Twin Falls County, Idaho, and particularly described as follows, to wit: Beginning at the southwest corner of said NW 1/4 NE 1/4 NW 1/4 and running thence east along the south line of said subdivision - 661.5 ft. to the SE cor. thereof, thence northerly along the east line of said subdivision - 174.2 ft. thence west and parallel to the south line of said subdivision - 661.5 ft. to the west line thereof - thence south, 174.2 ft. to the point of beginning, and said KEEL - WILKISON - STRONK LUMBER CO. further certifies that it is their intention to include the same in the said plat thereof, and that in consideration of the filing of said plat by the County Recorder, and its acceptance by the public of the streets and alleys shown therein, does hereby give and grant to the public forever in fee simple, said portions of said premises as are on said plat set aside for that purpose. IN WITNESS WHEREOF, said KEEL - WILKISON - STRONK LUMBER CO. has caused these presents to be executed by its duly authorized officers this 9th day of January, 1941

State of Idaho
 County of Twin Falls } ss
 On this 9th day of January, 1941, before me a Notary Public of Twin Falls County, personally appeared J.S. KEEL known to me to be the president of KEEL - WILKISON - STRONK LUMBER CO., the corporation that executed the foregoing instrument, and acknowledged to me that such corporation executed the same. IN WITNESS WHEREOF I have hereunto set my hand and affixed my official seal, the day and year first above written.

SEAL

KEEL - WILKISON - STRONK LUMBER CO.
 By J.S. Keel - President
 Attest M.A. Stronk - Secretary
 SEAL

A. J. Myers
 Notary Public
 Twin Falls - Idaho