

Page 1 of 2
 INST # 2006-019597
 BK 20 PG 44
 FOR FIELD OF DREAMS SUBD.
 T 10 S R 17 E SEC 10

RANCHO VISTA SUBD. UNPLATTED REAL POINT OF BEGINNING NOT SET - FALLS IN LATERAL

Found 5/8" Rebar
 CP # 908280

NORTH BY NORTHEAST SUBD.

**FIELD OF DREAMS
 SUBDIVISION**
 Located In
 SE1/4 NE1/4, Section 10
 T. 10 S., R. 17 E., B.M.
 Twin Falls County, Idaho
 2006

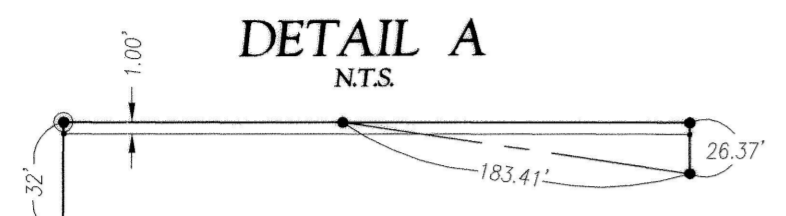

NOTE: TRACT A IS A 100 FOOT WIDE NON-ACCESS RESERVE STRIP TO BE DEEDED TO THE CITY OF TWIN FALLS.

**Storm Water Retention
 Required For Specific Lots**

Lot No.	Cubic Feet Of Retention
1	163 C.F.
2	163 C.F.
3	172 C.F.
4	201 C.F.

NO ON LOT RETENTION REQUIRED FOR LOTS NOT LISTED.

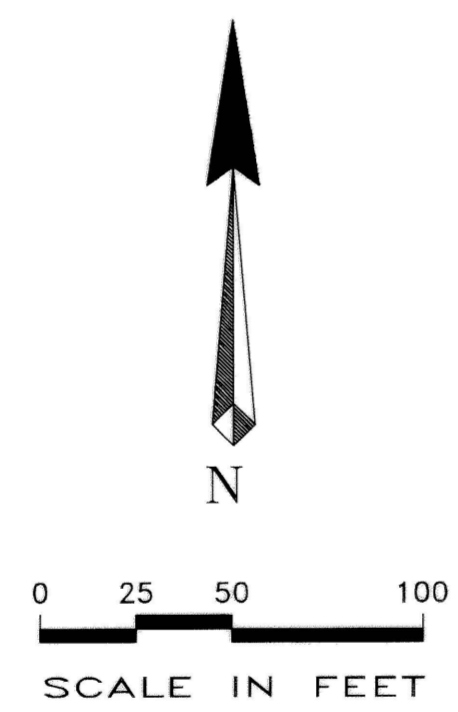

Health Certificate

"Sanitary restrictions as required by Idaho Code Title 50, Chapter 13, have been satisfied based on the State of Idaho, Department of Environmental Quality (DEQ) approval of the design plans and specifications and the conditions imposed on the developer for continued satisfaction of sanitary restrictions. Buyer is cautioned at the time of this approval, no drinking water or sewer/septic facilities were constructed. Building construction can be allowed with appropriate building permits if drinking water or sewer facilities have since been constructed or if the developer is simultaneously constructing those facilities. If the developer fails to construct facilities or meet other conditions of DEQ, then sanitary restrictions may be reimposed, in accordance with Section 50-1326, Idaho Code, by the issuance of a certificate of disapproval, and no construction of any building or shelter requiring drinking water or sewer/septic facilities shall be allowed."

[Signature]
 District Health Department, EHS
 Date: June 7, 2006

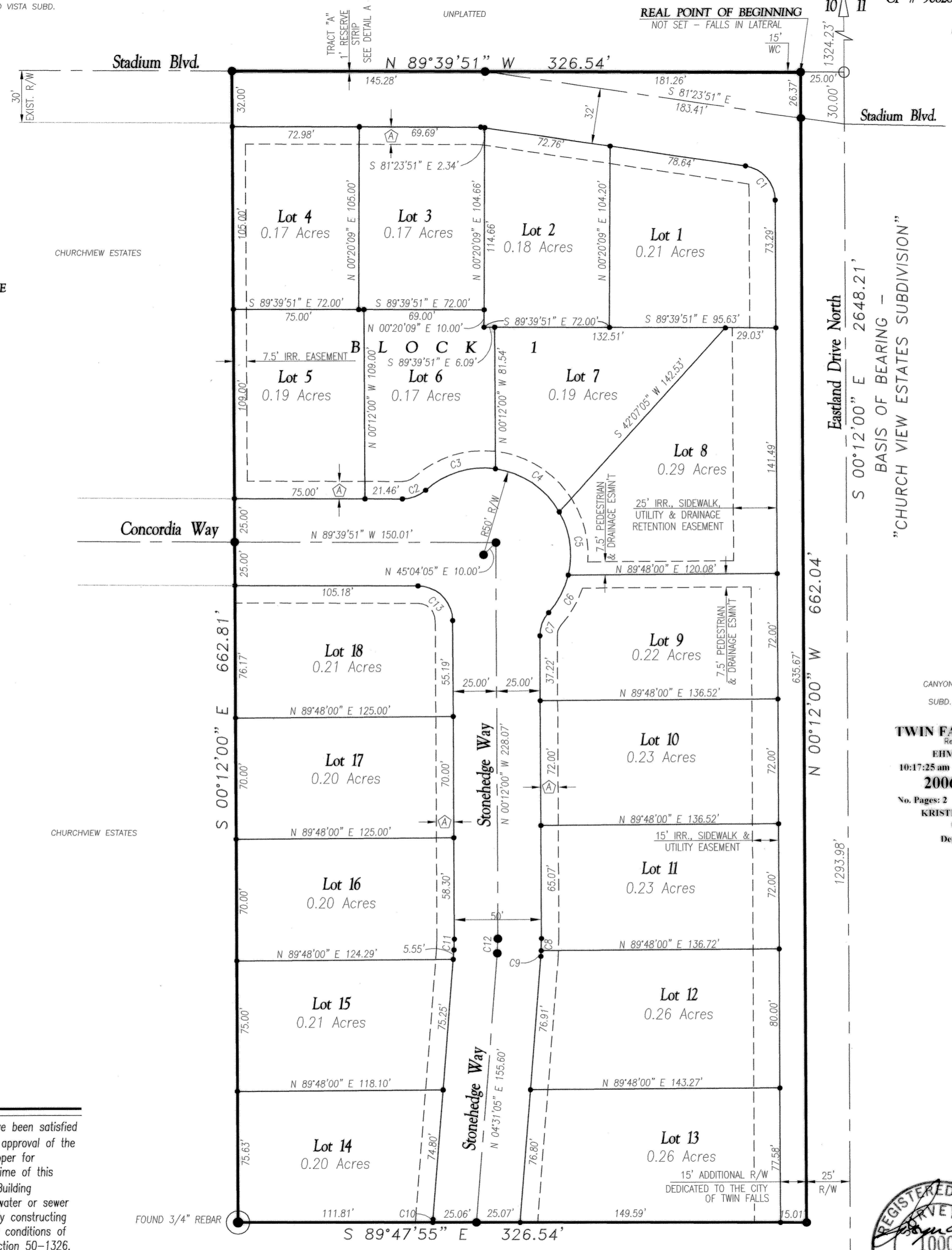

Curve Table

Curve	Arc	Radius	Delta	Chord	Chord Brg.	Tangent
C1	28.34'	20.00'	81°11'51"	26.03'	S 40°47'55" E	17.14'
C2	14.62'	20.00'	41°53'50"	14.30'	N 69°23'13" E	7.66'
C3	43.22'	50.00'	49°31'17"	41.88'	N 73°11'57" E	23.06'
C4	45.92'	50.00'	52°37'32"	44.33'	S 55°43'39" E	24.73'
C5	37.58'	50.00'	43°03'37"	36.70'	S 07°53'05" E	19.73'
C6	24.48'	50.00'	28°03'06"	24.24'	N 27°40'17" E	12.49'
C7	14.62'	20.00'	41°53'50"	14.30'	N 20°44'55" E	7.66'
C8	6.94'	125.00'	03°10'47"	6.94'	N 01°23'23" E	3.47'
C9	3.36'	125.00'	01°32'18"	3.36'	N 03°44'56" E	1.68'
C10	1.87'	125.00'	00°51'34"	1.87'	N 04°05'18" E	0.94'
C11	6.18'	75.00'	04°43'05"	6.17'	N 02°09'32" E	3.09'
C12	8.23'	100.00'	04°43'05"	8.23'	N 02°09'32" E	4.12'
C13	31.23'	20.00'	89°27'51"	28.15'	N 44°55'56" W	19.81'

CANYON CREST
 SUBD. No. 1
TWIN FALLS COUNTY
 Recorded for:
EHM ENGINEERS
 10:17:25 am 08-08-2006
2006-019597
 No. Pages: 2 Fee: \$ 22.00
KRISTINA GLASCOCK
 County Clerk
 Deputy: CRUTIK

Easement Legend:
 A 10' WIDE UTILITY EASEMENT EXISTS ADJACENT TO ALL FRONT LOT LINES ADJOINING STREET FRONTS.

Legend:
 CENTERLINE OF ROAD
 SUBDIVISION BOUNDARY
 LOT LINES
 EASEMENT LINE
 SET 1/2" x 24" REBAR & CAP (LS1000)
 SET 5/8" x 30" REBAR & CAP (LS1000)
 FOUND 5/8" x 30" REBAR

VICINITY SKETCH

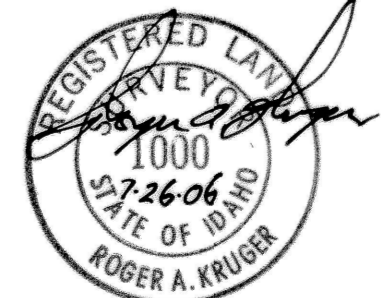
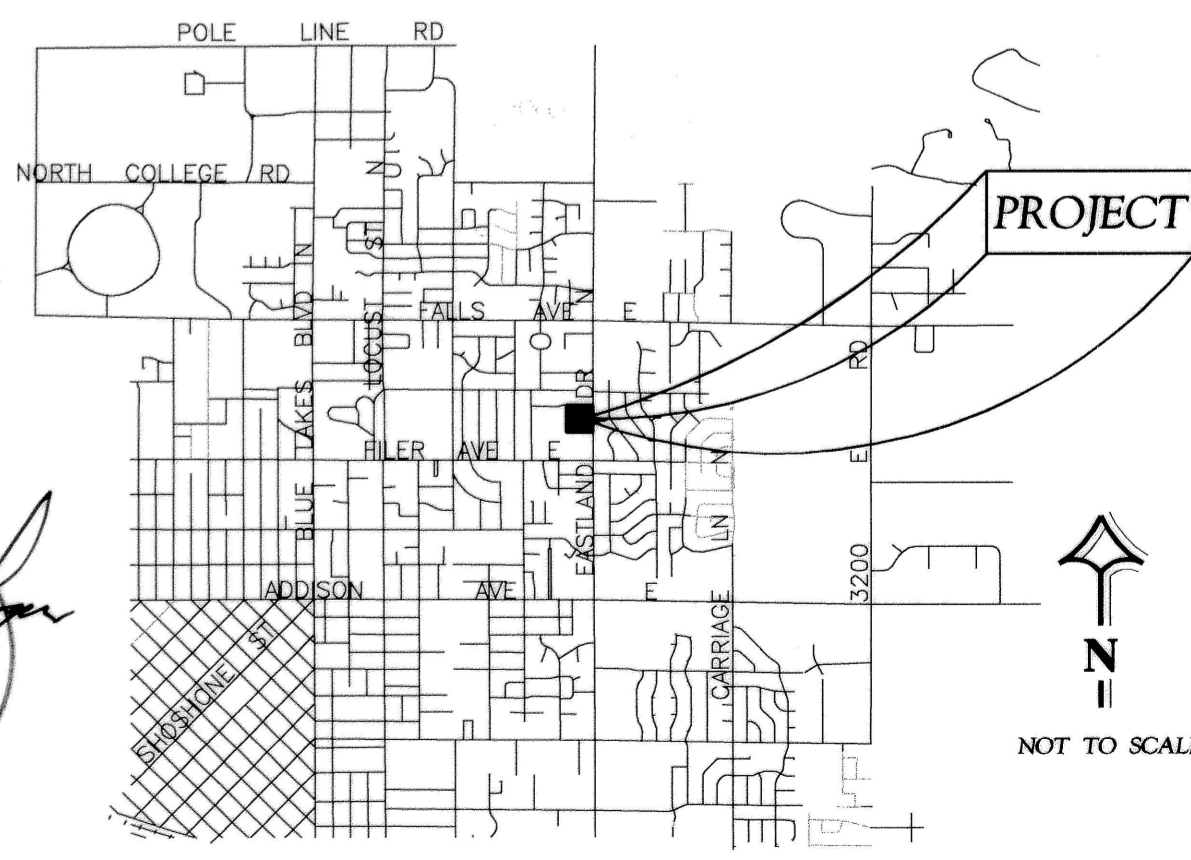

Found Brass Stem
 CP # 648000

EHM Engineers, Inc.
 ENGINEERS/SURVEYORS/PLANNERS