

EASTMAN'S FIRST ADDITION  
BUHL - IDAHO

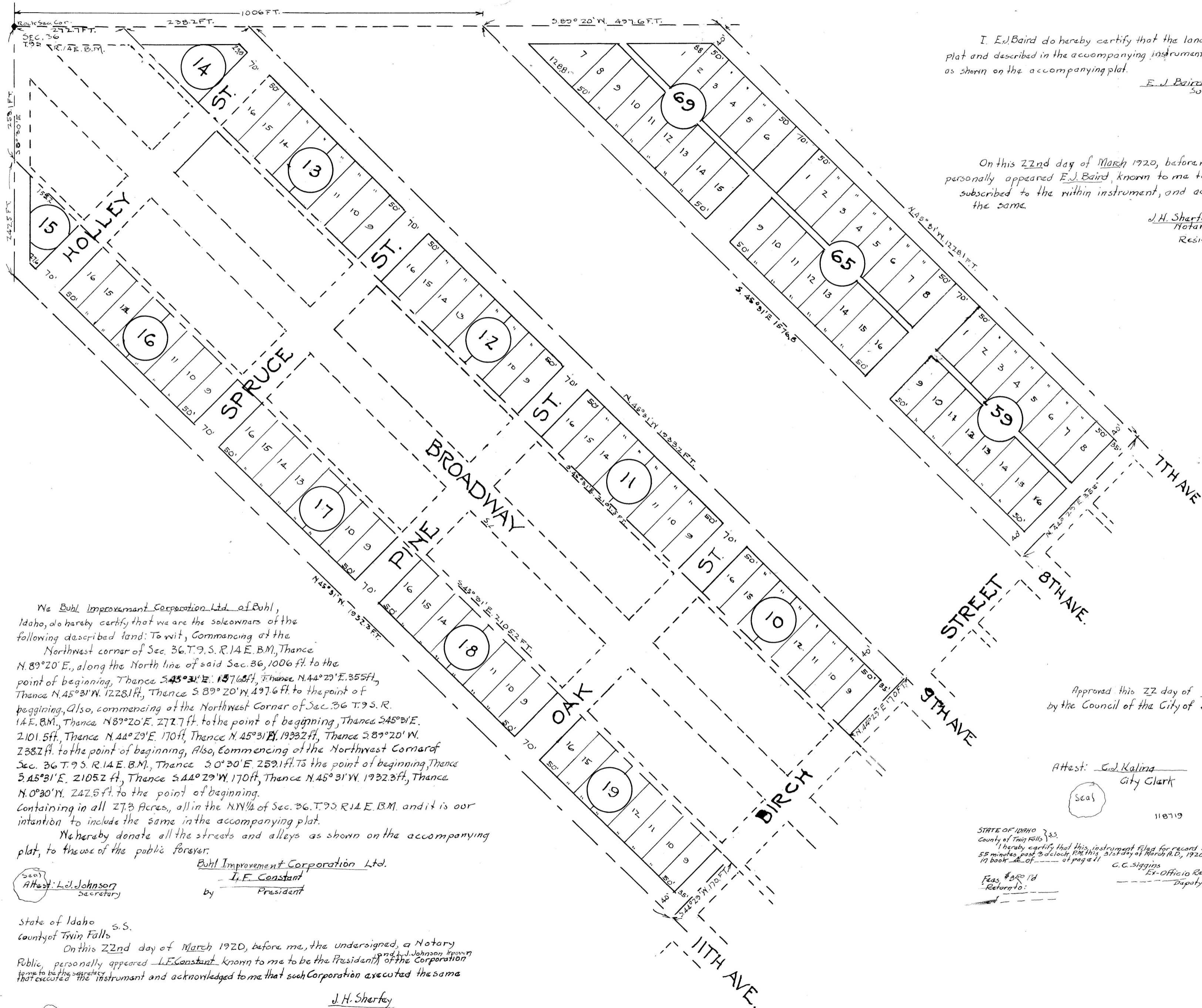

I, E.J. Baird do hereby certify that the land as shown on the accompanying plat and described in the accompanying instrument, was surveyed by me and is correct, as shown on the accompanying plat.  
E. J. Baird  
Surveyor

State of Idaho  
County of Twin Falls SS.

On this 22nd day of March 1920, before me the undersigned, a Notary Public, personally appeared E. J. Baird, known to me to be the person whose name is subscribed to the within instrument, and acknowledged to me that he executed the same.  
J. H. Sherfey  
Notary Public  
Residence at Buhl, Idaho

We Buhl Improvement Corporation Ltd. of Buhl, Idaho, do hereby certify that we are the sole owners of the following described land: To wit, Commencing at the Northwest corner of Sec. 36, T. 9. S. R. 14 E. B.M., Thence N. 89° 20' E., along the North line of said Sec. 36, 1006 ft. to the point of beginning, Thence S. 45° 31' E., 157.60 ft., Thence N. 44° 29' E., 355 ft., Thence N. 45° 31' W., 1228.1 ft., Thence S. 89° 20' W., 497.6 ft. to the point of beginning, Also, commencing at the Northwest Corner of Sec. 36, T. 9. S. R. 14 E. B.M., Thence N. 89° 20' E., 272.7 ft. to the point of beginning, Thence S. 45° 31' E., 2101.5 ft., Thence N. 44° 29' E., 170 ft., Thence N. 45° 31' E., 1933.2 ft., Thence S. 89° 20' W., 2382 ft. to the point of beginning, Also, commencing at the Northwest Corner of Sec. 36, T. 9. S. R. 14 E. B.M., Thence S. 0° 30' E., 259.1 ft. to the point of beginning, Thence S. 45° 31' E., 2105.2 ft., Thence S. 44° 29' W., 170 ft., Thence N. 45° 31' W., 1932.3 ft., Thence N. 0° 30' W., 242.5 ft. to the point of beginning. Containing in all 27.3 Acres, all in the N.W. 1/4 of Sec. 36, T. 9. S. R. 14 E. B.M. and it is our intention to include the same in the accompanying plat. We hereby donate all the streets and alleys as shown on the accompanying plat, to the use of the public forever.

Buhl Improvement Corporation Ltd.  
I. E. Constant  
by President  
Attest: L. L. Johnson  
Secretary

State of Idaho s.s.  
County of Twin Falls  
On this 22nd day of March 1920, before me, the undersigned, a Notary Public, personally appeared I. E. Constant, known to me to be the President of the Corporation and L. L. Johnson, known to me to be the Secretary, that executed the instrument and acknowledged to me that such Corporation executed the same.  
J. H. Sherfey  
Notary Public  
Residence at Buhl, Idaho.

Approved this 22 day of March 1920  
by the Council of the City of Buhl, Twin Falls County Idaho  
M. A. Thompson  
Mayor

Attest: Geo. Kalina  
City Clerk  
Seal

STATE OF IDAHO s.s.  
County of Twin Falls  
I hereby certify that this instrument filed for record at request of Jess O. Eastman at 55 minutes past 3 o'clock, P.M. this 23rd day of March A.D., 1920 in my office and duly recorded in Book # 220 of at page 11.  
C. C. Siggins  
Ex-Officio Recorder  
Deputy  
Fees \$2.00  
Returned to:

Eastman's 1st Add'n  
Page 11  
Book 4