

DOC'S SUBDIVISION

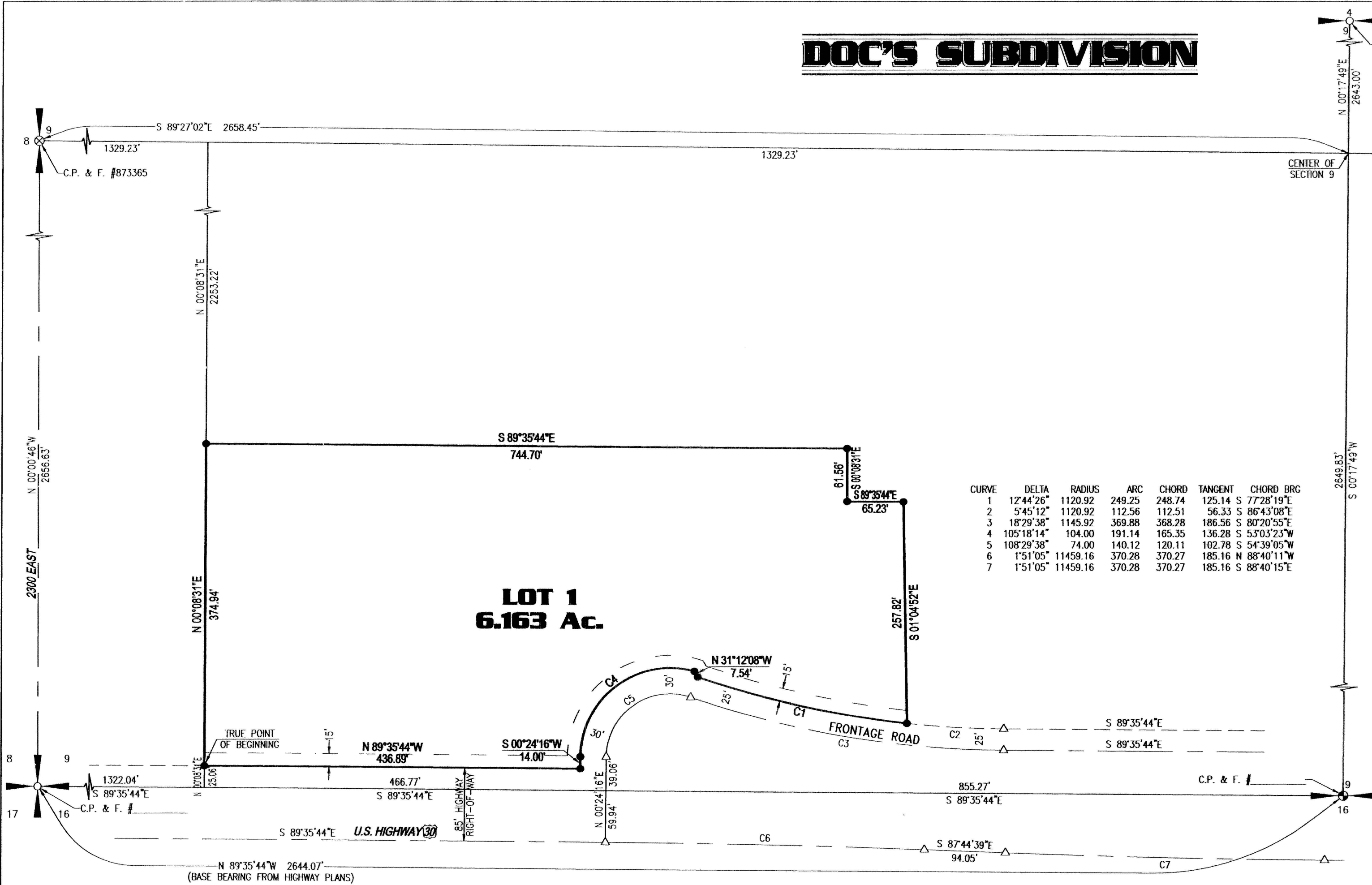

CURVE	DELTA	RADIUS	ARC	CHORD	TANGENT	CHORD BPC
1	12°44'26"	1120.92	249.25	248.74	125.14	S 77°28'19"E
2	5°45'12"	1120.92	112.56	112.51	56.33	S 86°43'08"E
3	18°29'38"	1145.92	369.88	368.28	186.56	S 80°20'55"E
4	105°18'14"	104.00	191.14	165.35	136.28	S 53°03'23"W
5	108°29'38"	74.00	140.12	120.11	102.78	S 54°39'05"W
6	1°51'05"	11459.16	370.28	370.27	185.16	N 88°40'11"W
7	1°51'05"	11459.16	370.28	370.27	185.16	S 88°40'15"E

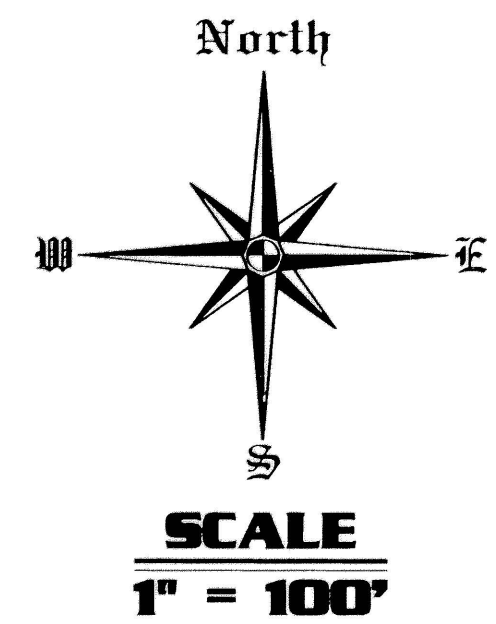

TWIN FALLS COUNTY
 RECORDED FOR:
 ALL POINTS LAND SURVEYING
 3:38:23 pm 08-31-2005
2005-019526
 NO. PAGES: 2 FEE: \$22.00
 KRISTINA GLASCOCK
 COUNTY CLERK
 DEPUTY: COUNBAR

LOCATED IN
SE⁴ SW⁴ SECTION 9,
TOWNSHIP 10 SOUTH,
RANGE 16 EAST,
BOISE MERIDIAN
TWIN FALLS COUNTY, IDAHO
2005

LEGEND

SUBDIVISION BOUNDARY	—————
CENTERLINE HIGHWAY/ROAD	—————
RIGHT-OF-WAY LINE	—————
UTILITY EASEMENT	—————
FOUND BRASS CAP	⊕
FOUND ALUMINUM CAP	⊗
FOUND 5/8" STEEL PIN	○
SET 5/8" REBAR & CAP	●
ANGLE POINT - NOT SET	△

HEALTH CERTIFICATE
 SANITARY RESTRICTIONS AS REQUIRED BY IDAHO CODE TITLE 50, CHAPTER 13, HAVE BEEN SATISFIED BASED ON THE DEPARTMENT OF ENVIRONMENTAL QUALITY APPROVAL OF THE DESIGN PLANS AND SPECIFICATIONS FOR THIS SUBDIVISION AND THE CONDITIONS IMPOSED ON THE OWNER/DEVELOPER FOR CONTINUED SATISFACTION OF THE SANITARY RESTRICTIONS. FUTURE OWNERS ARE CAUTIONED THAT AT THE TIME OF THIS APPROVAL, NO POTABLE WATER OR SANITARY SEWER OR SEPTIC FACILITIES HAVE BEEN CONSTRUCTED. BUILDING CONSTRUCTION CAN BE ALLOWED WITH APPROPRIATE BUILDING PERMITS IF SANI FACILITIES HAVE SINCE BEEN CONSTRUCTED OR IF THE OWNER/DEVELOPER IS SIMULTANEOUSLY CONSTRUCTING SANI FACILITIES. IF THE OWNER/DEVELOPER FAILS TO CONSTRUCT SANI FACILITIES OR TO MEET OTHER CONDITIONS OF THE DEPARTMENT OF ENVIRONMENTAL QUALITY, THEN THE SANITARY RESTRICTIONS ARE IN FORCE, IN ACCORDANCE WITH SECTION 50-1326, IDAHO CODE AND NO CONSTRUCTION OF ANY BUILDING OR SHELTER REQUIRING POTABLE WATER OR SANITARY SEWER/SEPTIC FACILITIES SHALL BE ALLOWED.
 DATE: JUN 22, 2005
 SOUTH CENTRAL DISTRICT HEALTH, #819
 FOR
 THE DEPT. OF ENVIRONMENTAL QUALITY THROUGH
 MEMORANDUM OF UNDERSTANDING (MOU)

THE LOTS ON THIS PLAT ARE SUBJECT TO RESTRICTIONS CONCERNING THE LOCATION OF WELLS AND SEPTIC SYSTEMS. THESE RESTRICTIONS ARE ON FILE AT SOUTH CENTRAL DISTRICT HEALTH AND NO SEPTIC SYSTEM PERMITS WILL BE ISSUED UNLESS THEY CONFORM TO THESE RESTRICTIONS. NO BUILDING PERMITS WILL BE ISSUED WITHOUT CONSENT OF THE HEALTH DEPARTMENT AND CONFORMANCE TO THESE RESTRICTIONS.

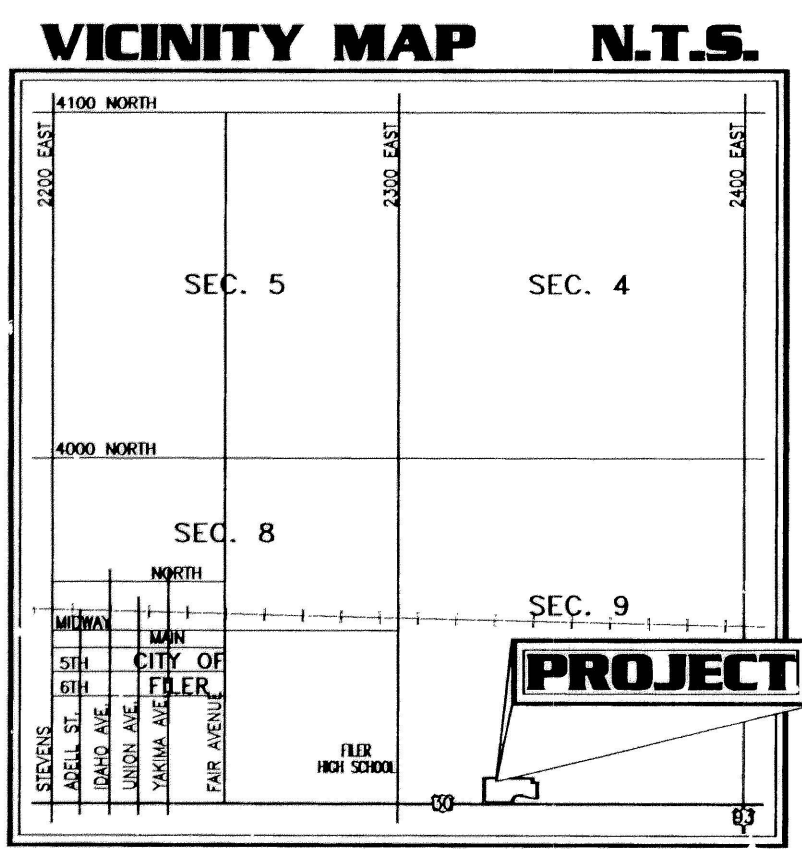

ALL POINTS LAND SURVEYING
 JOHN ROOT - P.L.S. #889
 SURVEYING - CONSTRUCTION MANAGEMENT