

CREED'S SUBDIVISION

LOT 2 AND THE N.½ LOT 4 BLOCK 1
MUNYON'S SUBDIVISION - FILER, IDAHO
PART OF THE SW¼SW¼ SEC.8, T.10S., R.16 E.B.M.

CREED'S SUBD.
FILER
Book 6 Page 20

SCALE 1"=50'

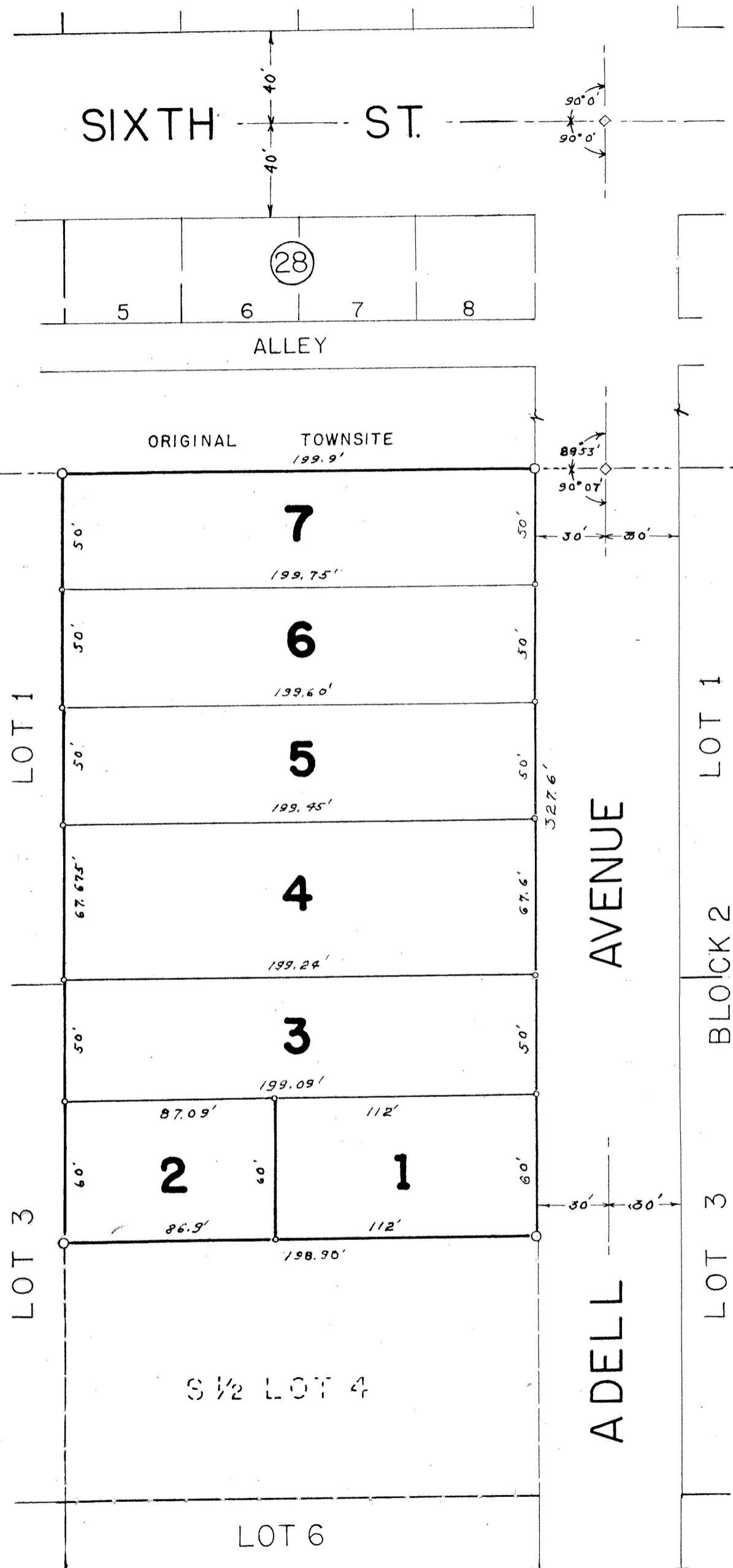

DEDICATION

This is to certify that the undersigned are owners in fee simple of the property hereinafter described; that the correct description of the land included in this plat is as follows: Lot Two (2) and the North Half (N½) of Lot Four (4) in Block One (1) of Munyon's Subdivision to Filer, Idaho according to the official plat on file in Twin Falls County, Idaho; that it is the intention of the undersigned and they do hereby include said land in this plat; that the undersigned, and each of them, do by these presents grant, bargain, sell, convey, confirm and dedicate to the public, for public use forever, all thoroughfares, streets, alleys and parks as shown on this plat.

ACKNOWLEDGMENT

STATE OF IDAHO } ss.
County of Twin Falls.

On this 5 day of APRIL, 1950, before me, the undersigned, a Notary Public in and for said State, personally appeared ORVILLE CREED and ORA P. CREED, husband and wife, and MARIAN A. CLAMPITT a WIDOW, known to me to be the persons whose names are subscribed to the foregoing dedication, and acknowledged to me that they executed the same.

IN WITNESS WHEREOF, I have hereunto set my hand and affixed my official seal the day and year in this certificate first above written.

Orville Creed
Ora P. Creed
Marian A. Clampitt

Jack F. Ramsey
Notary Public.

SURVEYOR'S CERTIFICATE

This is to certify that I, F. Meyer, a duly qualified surveyor, surveyed the land described in this plat, namely, Lot 2 and N½ Lot 4 Block 1, Munyon's Subdivision to Filer, Idaho, according to the official plats on file in the Recorder's Office of Twin Falls County, Twin Falls, Idaho and the original townsite controls as are so existing in the City of Filer, Idaho, and designated herein as "CREED'S SUBDIVISION" and that this plat is a true and correct representation of said survey as made and staked by me on said land.

ACKNOWLEDGMENT

STATE OF IDAHO } ss.
County of Twin Falls.

On this 5 day of APRIL, 1950, before me, the undersigned, a Notary Public in and for said State, personally appeared F. MEYER, known to me to be the person whose name is subscribed to the foregoing surveyor's certificate, and acknowledged to me that he executed the same.

IN WITNESS WHEREOF, I have hereunto set my hand and affixed my official seal the day and year in this certificate first above written.

F. Meyer

Jack F. Ramsey
Notary Public.

COUNTY SURVEYOR'S CERTIFICATE

This is to certify that the undersigned has checked the foregoing plat and computations for making the same and has determined that they comply with the laws of the State of Idaho relating thereto.

Dated this 5 day of APRIL, 1950.

CITY'S ACCEPTANCE

The foregoing plat was duly accepted and approved by the City Council of the City of Filer, Idaho on the 5 day of APRIL, 1950.

Attest: Hazel H. Lanning
City Clerk

Floyd W. Meyer
County Surveyor.

R. L. Williamson
Mayor

COUNTY RECORDER'S CERTIFICATE

This is to certify that the foregoing plat was filed for record in the office of the Recorder of Twin Falls County, Idaho, this 7 day of APRIL, 1950, at 11:45 A.M., at the request of Orville Creed and duly recorded in Plat Book No. 6, at page 20.

No. 398313.

C. Abellee
Ex-officio Recorder

STAKE LEGEND

- ◊ Bolt in concrete - Townsite Control
- 1" dia pipe x 30" - Corner Subdivision
- ½" dia steel rod x 24" Lot Corners

Twin Falls County, Idaho
Recorded for:
CREED, ORVILLE
09:00:00 am Apr. 01, 1950
0000 - 398313