

"BRECKENRIDGE ESTATES SUBDIVISION FIRST AMENDED"

A RESUBDIVISION AND RENUMBERING OF
 LOTS 25 AND 26, BLOCK 2,
 "BRECKENRIDGE ESTATES SUBDIVISION"

Located In
Government Lots 4 & 5
Section 33
Township 9 South, Range 17 East
Boise Meridian
Twin Falls County
Idaho
2008

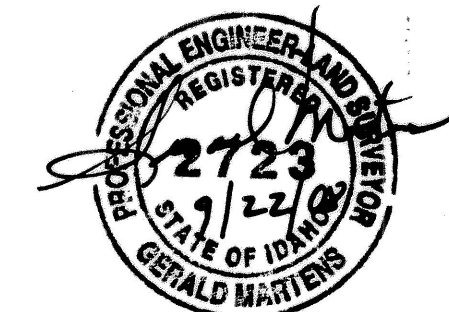
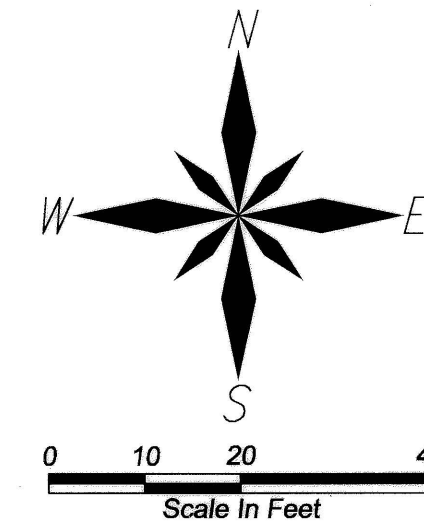

CURVE DATA

CURVE	DELTA	RADIUS	LENGTH	TANGENT	CHORD	CHORD BEARING
C1	43°32'10"	30.00	22.80	11.98	22.25	S 67°03'11" W

VICINITY SKETCH

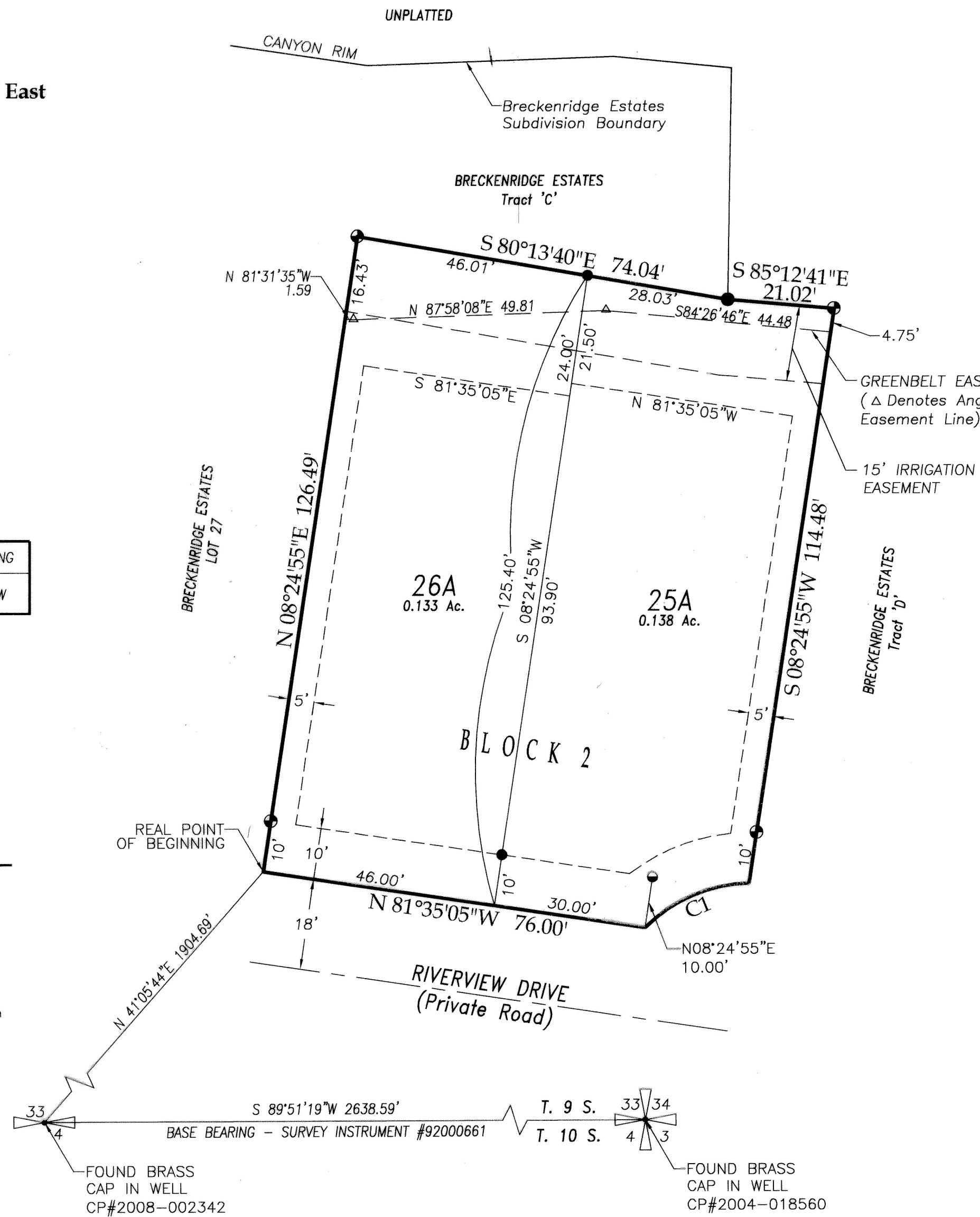
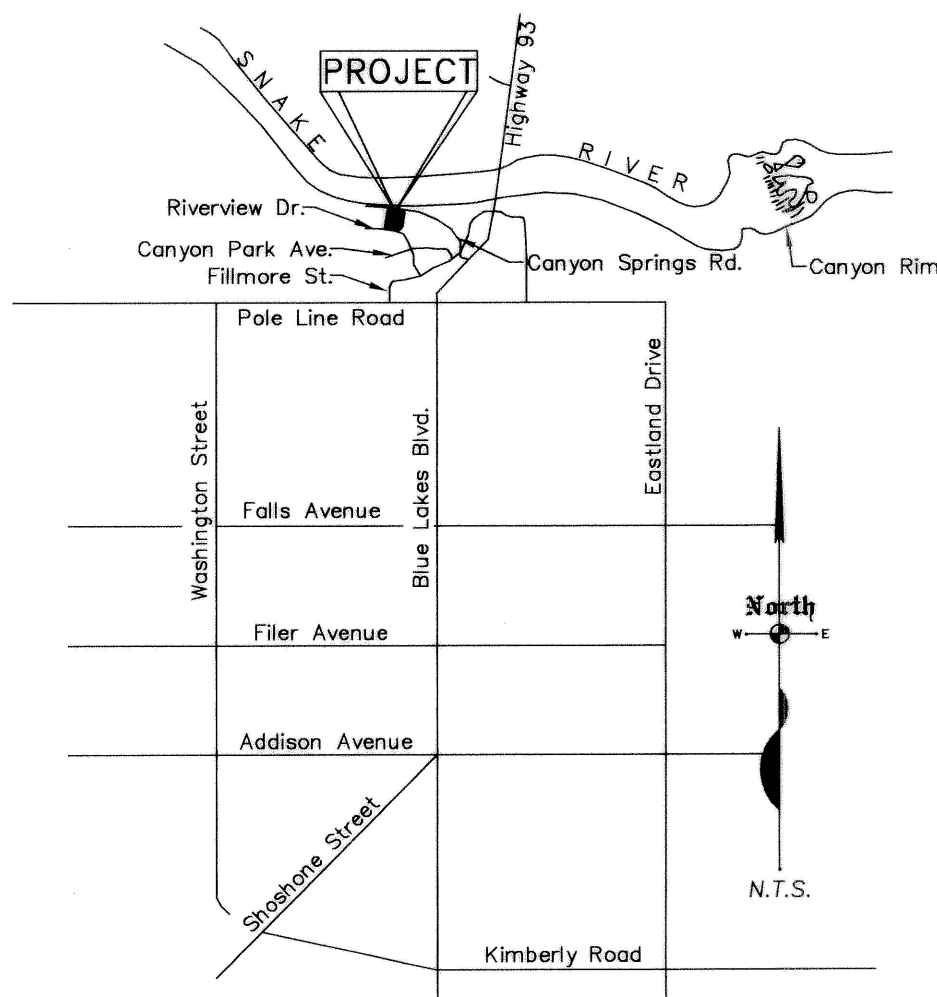

LEGEND

- Subdivision Boundary Line
- Centerline of Street
- Lot Line
- Building Envelope
- Greenbelt Easement Line
- Set 1/2"x24" Rebar and Cap (CE-LS 2723)
- Found 5/8"x30" Rebar and Cap (LS 1000)
- Found 1/2"x24" Rebar and Cap (LS 1000)
- Found 1/2" Rebar and Cap (LS 1000) Replaced with 5/8"x30" Rebar and Cap (CE-LS 2723)

HEALTH CERTIFICATE

Sanitary restrictions as required by Idaho Code, Title 50, Chapter 13 have been satisfied based on the State of Idaho, Department of Environmental Quality (DEQ) approval of the design plans and specifications and the conditions imposed on the developer for continued satisfaction of the sanitary restrictions. Buyer is cautioned that at the time of this approval, no drinking water or sewer/septic facilities were constructed. Building construction can be allowed with appropriate building permits if drinking water or sewer facilities have since been constructed or if the developer is simultaneously constructing those facilities. If the developer fails to construct facilities or meet the other conditions of DEQ, then sanitary restrictions may be reimposed, in accordance with Section 50-1326, Idaho Code, by the issuance of a certificate of disapproval, and no construction of any building or shelter requiring drinking water or sewer/septic facilities shall be allowed.

REHS
 South Central Public Health District, REHS

10/3/08
 Date: