

ADAMS SUBDIVISION

TWIN FALLS, IDAHO
IN LOT 3, BLOCK 1, HIGHLAND
VIEW TRACT IN NE⁴
SE⁴ SEC. 22, T. 10 S., R. 17 E.

1" = 60'

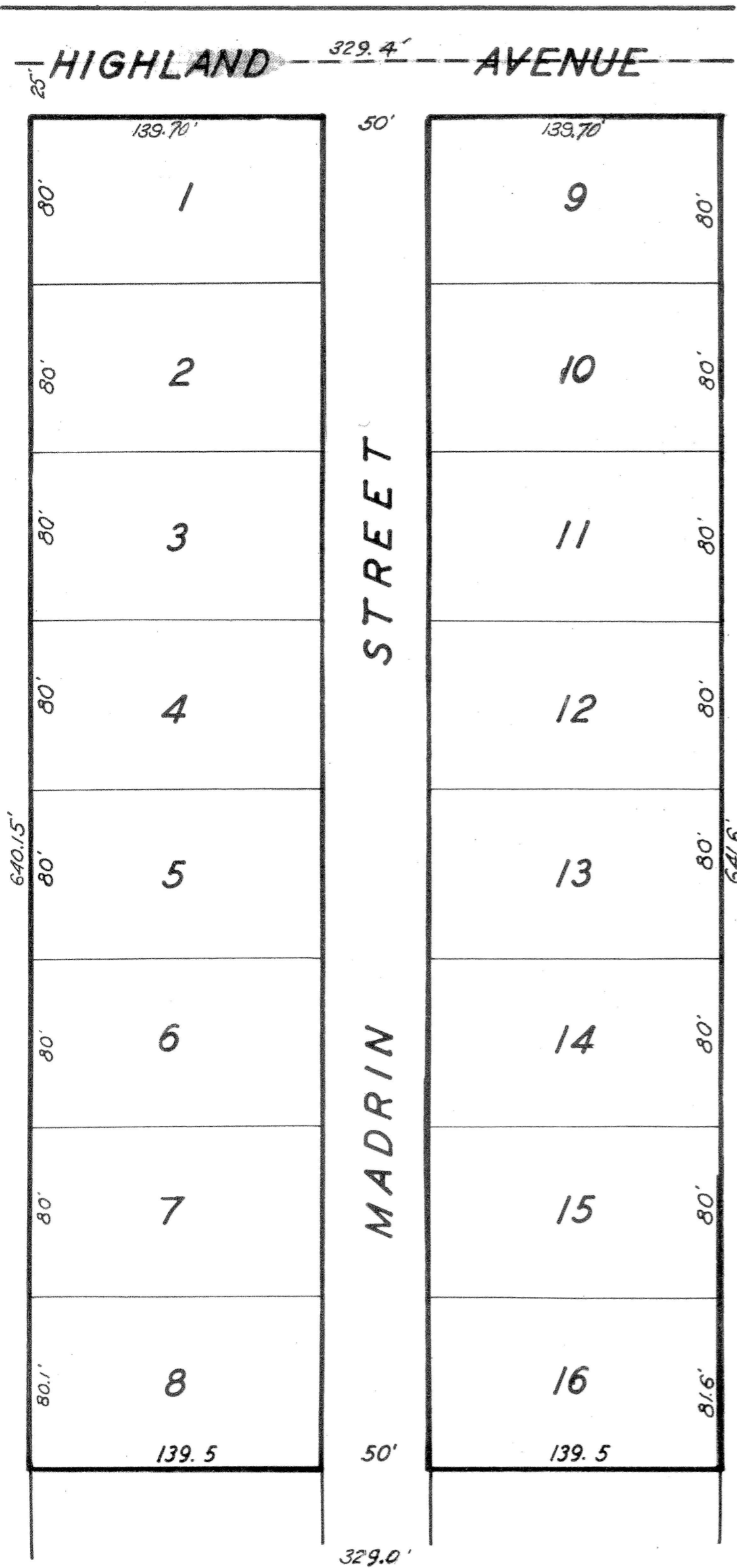

State of Idaho
 County of Twin Falls SS

Know all men by these presents:- That we the undersigned do hereby certify that the following is a true and correct description of the land included in the Adams Subdivision, located in the NE⁴ SE⁴ Section 22, T. 10 S., R. 17 E. B.M. which is included herewith, said land being shown upon this plat and described as Lot 3, Block 1, Highland View Tract.
 And we do further certify that it is our intention to include the same in said plat. And we do further hereby declare, that in consideration of the filing of said plat by the recorder of Twin Falls County, Idaho and, the acceptance by the public of the streets and alleys shown thereupon we do further give and grant to the public forever, in fee simple, such portions of the premises platted as are on said plat set apart for streets and alleys for public use forever.

Subscribed and sworn to before me this 1 day of 1946.

Betty Leonard Notary Public
Rosella May Adams

State of Idaho
 County of Twin Falls SS

I hereby certify that I prepared the map of the Adams Subdivision, which is located in Lot 3 Block 1, Highland View Tract in the NE⁴ SE⁴ Section 22, T. 10 S., R. 17 E. B.M. and that the several lots are staked to conform therewith.

Subscribed and sworn to before me this 1st day of July 1946.

Gordon Gray Notary Public
J. B. Hamer City Engineer
 # 362155

State of Idaho
 County of Twin Falls SS

I hereby certify that this instrument was filed for record at the request of Hamer Adams at 1:30 o'clock P.M. this 8 day of July 1946 and duly recorded in Book of Plats Number 5 Page 44

Ella Pufahl Deputy
C. A. Bulles Ex officio Recorder